PIRATE

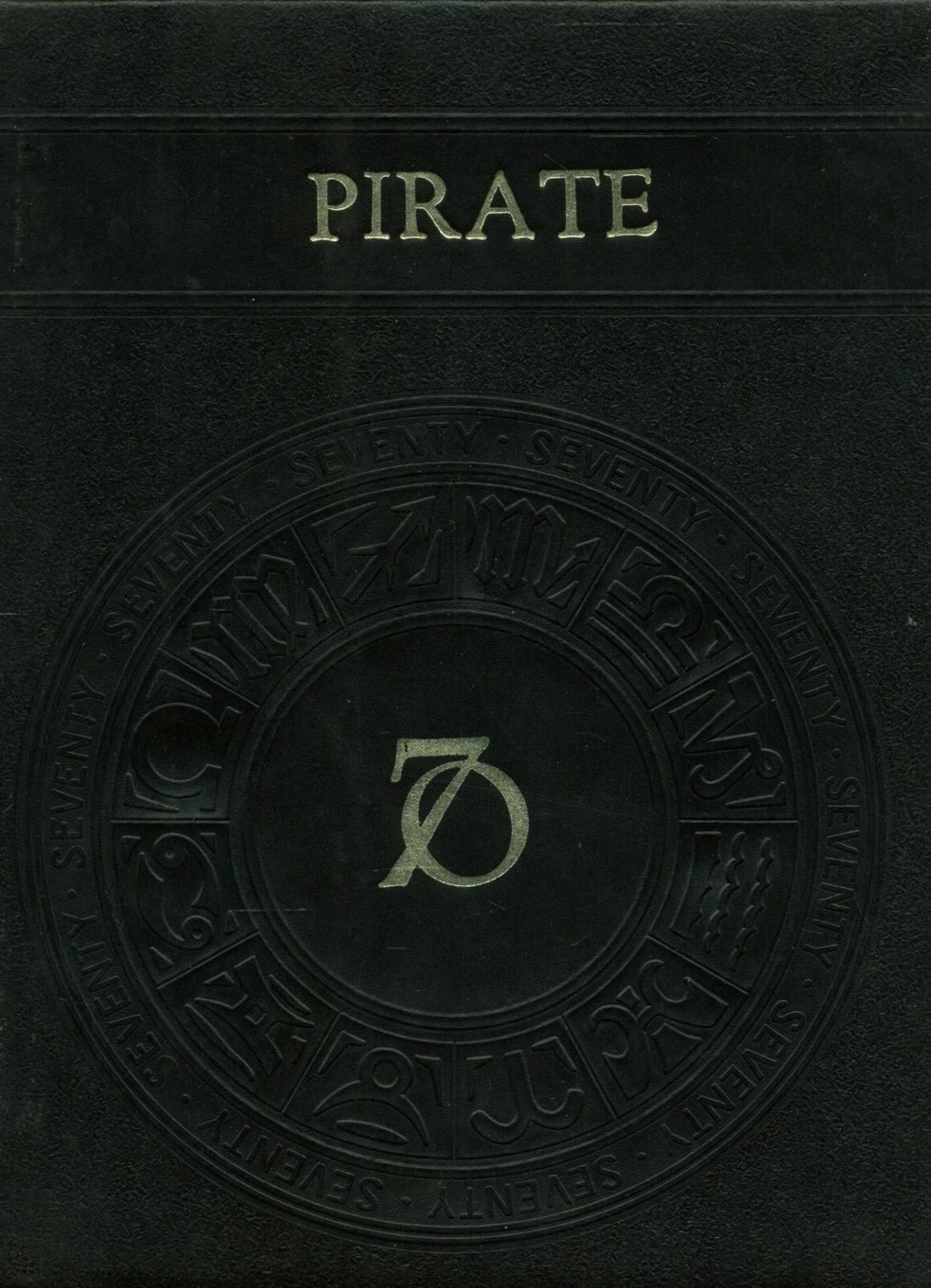
SEVENTY · SEVENTY · SEVENTY · SEVENTY · SEVENTY · SEVENTY · SEVENTY · SEVENTY · SEVENTY · SEVENTY · SEVENTY · SEVENTY
70

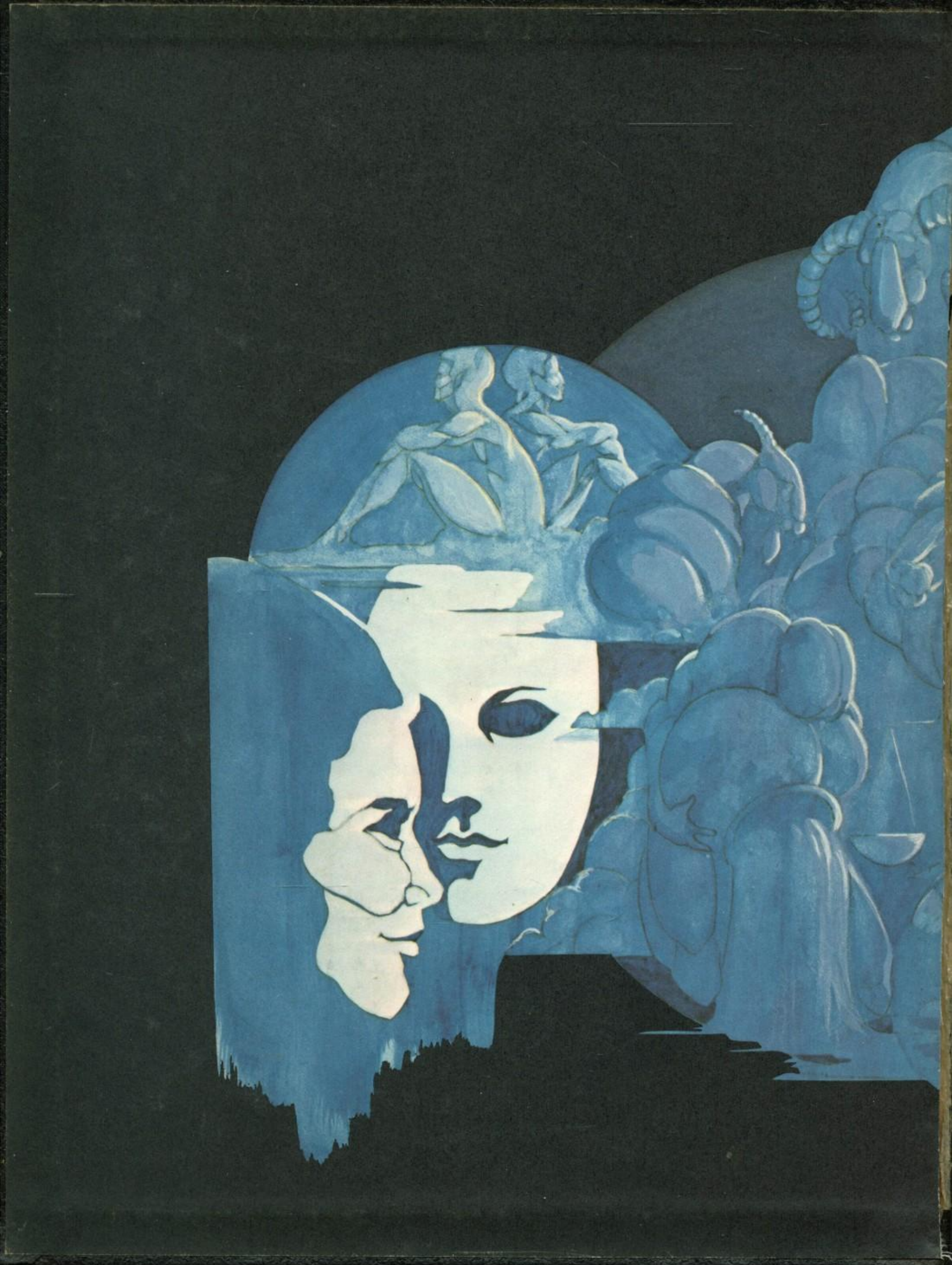

Sue Grisham

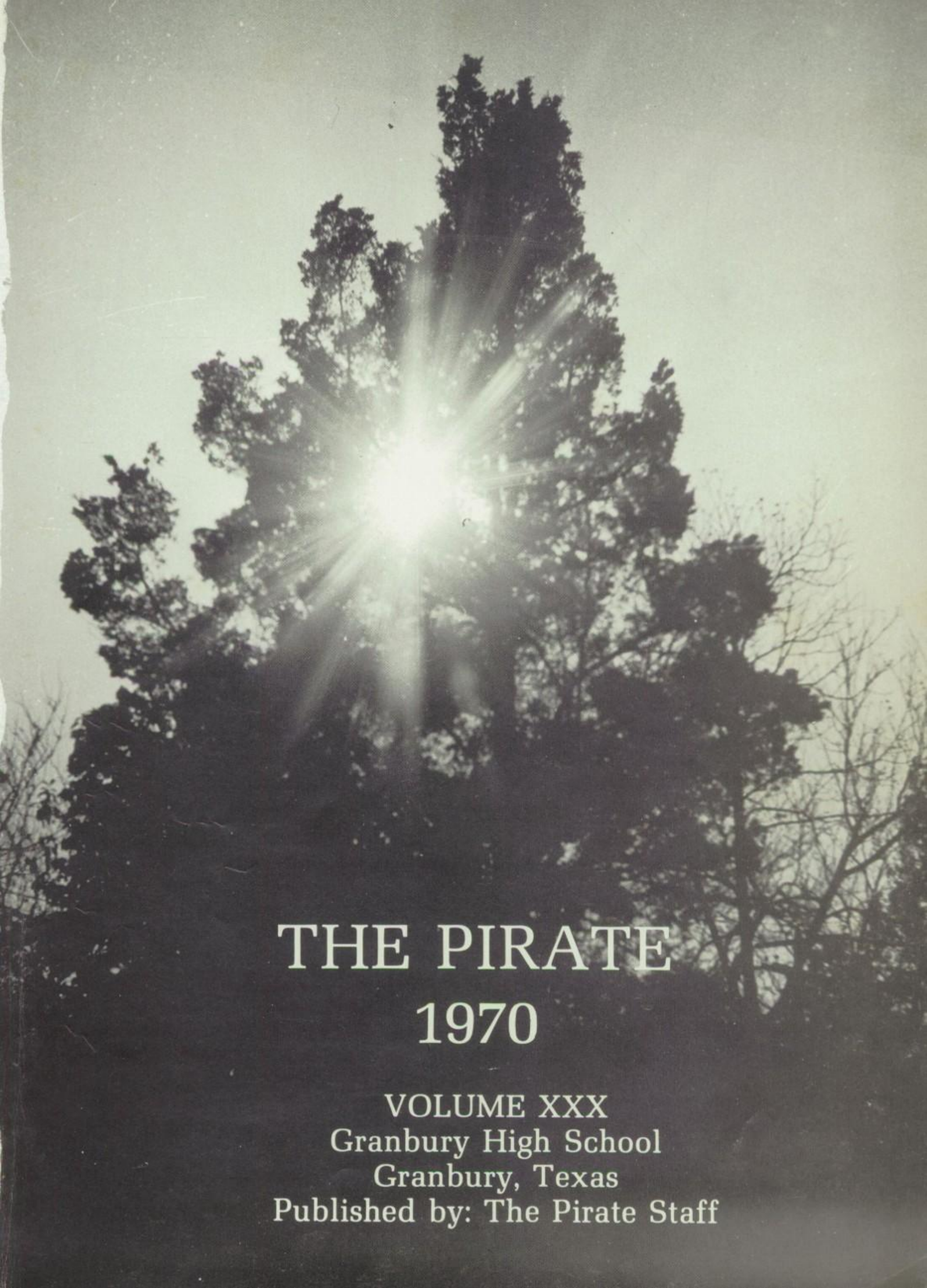

THE PIRATE
1970

VOLUME XXX
Granbury High School
Granbury, Texas
Published by: The Pirate Staff

FOREWORD

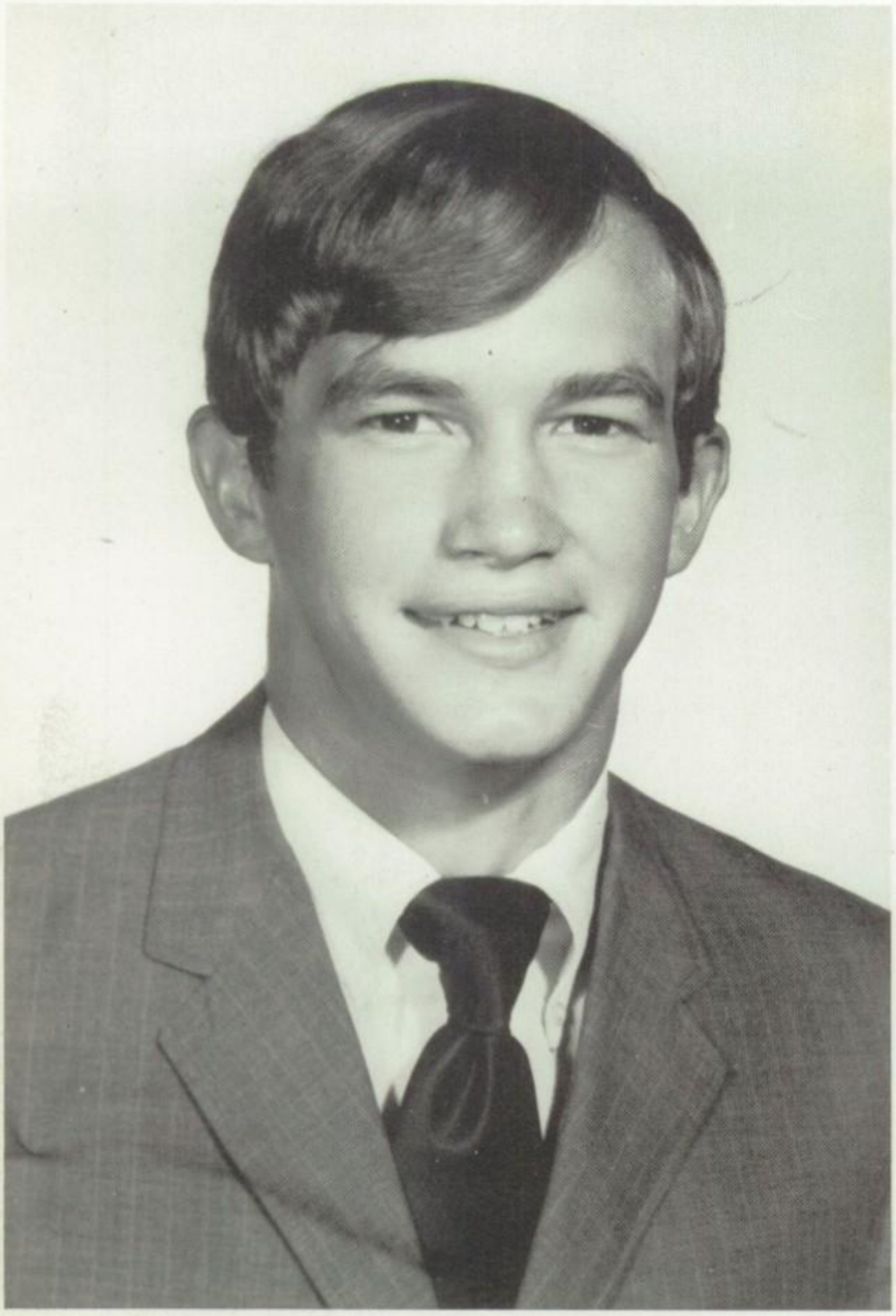

A year, such as this has been at Granbury High School, is a composite of all types of feelings, emotions, and events. Something worthwhile has been added to each of our lives, though in varying quantities and qualities. The activities and traditions of our high school days can perhaps be appreciated only in retrospect.

It is the ultimate goal of the Pirate Staff that we may preserve some of these memories in such a manner that they may be re-lived for years to come.

Cecil Peters

DEDICATION

WILLIE CROSSLAND

The noblest contribution which any man can make for the benefit of posterity, is that of a good character. The richest bequest which any man can leave to the youth of his native land is that of a shining spotless example.

by R. C. Winthrop

Because of his never tiring interest in the students of GHS, his sincere desire to guide our paths in the right direction, and to instill in each of us moral goodness, we the Pirate Staff dedicate the '70 Pirate to Mr. Crossland.

BOARD OF EDUCATION

MR. RICHARD BENNETT
President

MR. OLLIE DONAHOO

MR. BILLY JAMES

MR. NORMAN LOFTIN
Secretary

MR. MILTON MEYER

DR. ROGER NUNNALEE

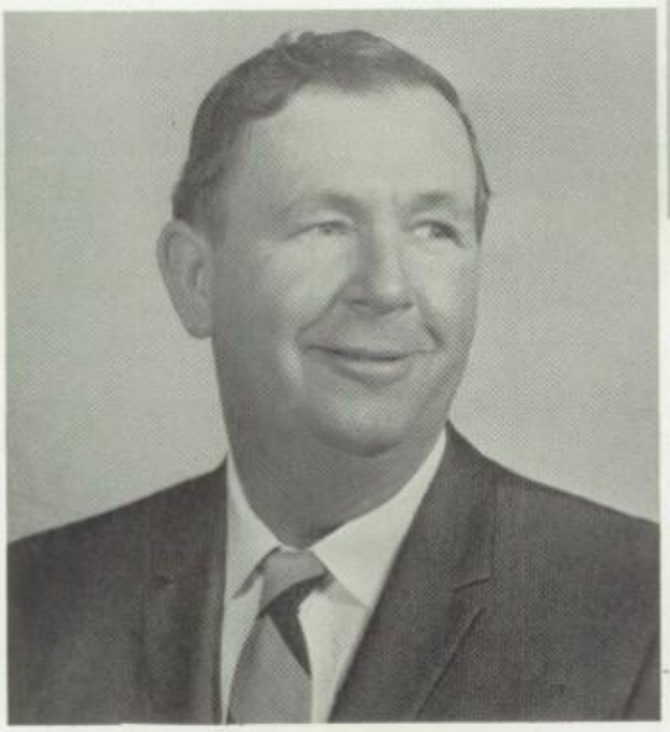

MR. BUSTER PUTTEET

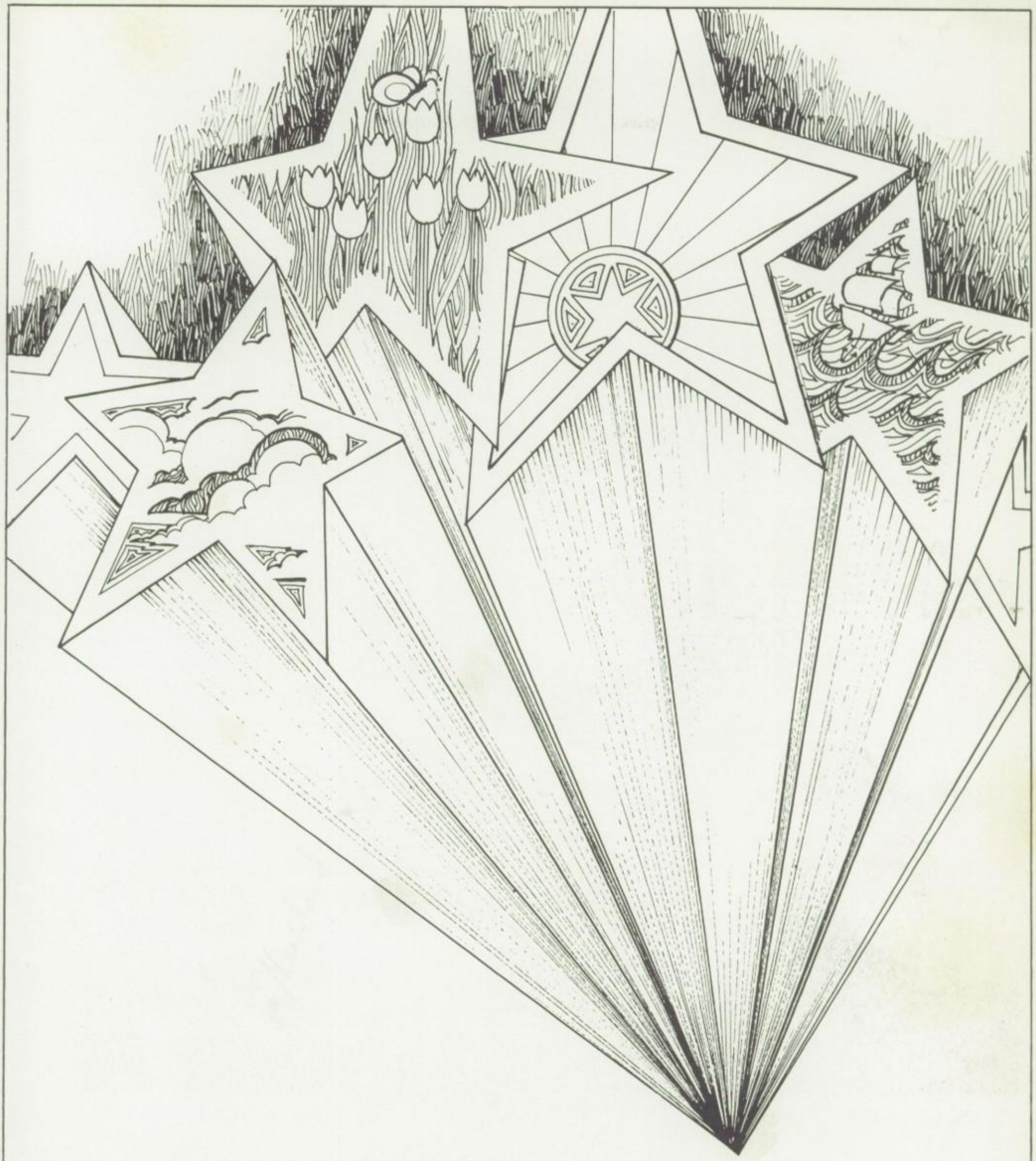

ADMINISTRATION

MR. ROBERT A. STANLEY

SUPERINTENDENT

MR. WILLIE CROSSLAND

PRINCIPAL

GRANBURY HIGH

MR. CURTIS ALLEN

MR. KYLE BAGBY

MR. JIM BEST

MR. DWAIN BILLS

MRS. PAULINE BROTHERS
(nurse)

MR. DELMAR DAY

MR. GERALD HAYWORTH

MRS. BOBBY GAUNTT

MRS. RUTH GOFORTH

MRS. SHIRLEY HAYWORTH

SCHOOL STAFF

MRS. PATSY HOLMES

MR. FRANK JEKEL

MRS. SUE LILES (Secretary)

MRS. FLORA McCRIGHT

MRS. FAYE MILIARA (Secretary)

MR. VICTOR PRINCE

MISS GENEVA ROBINSON

MRS. EMMA ROBERSON

MRS. PEGGY SCARBROUGH

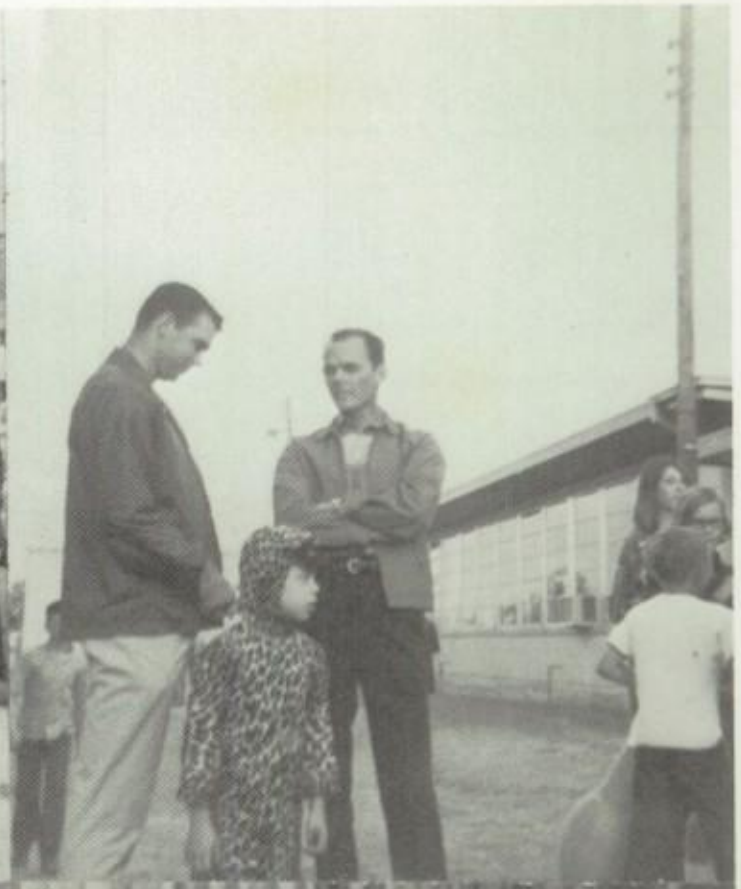

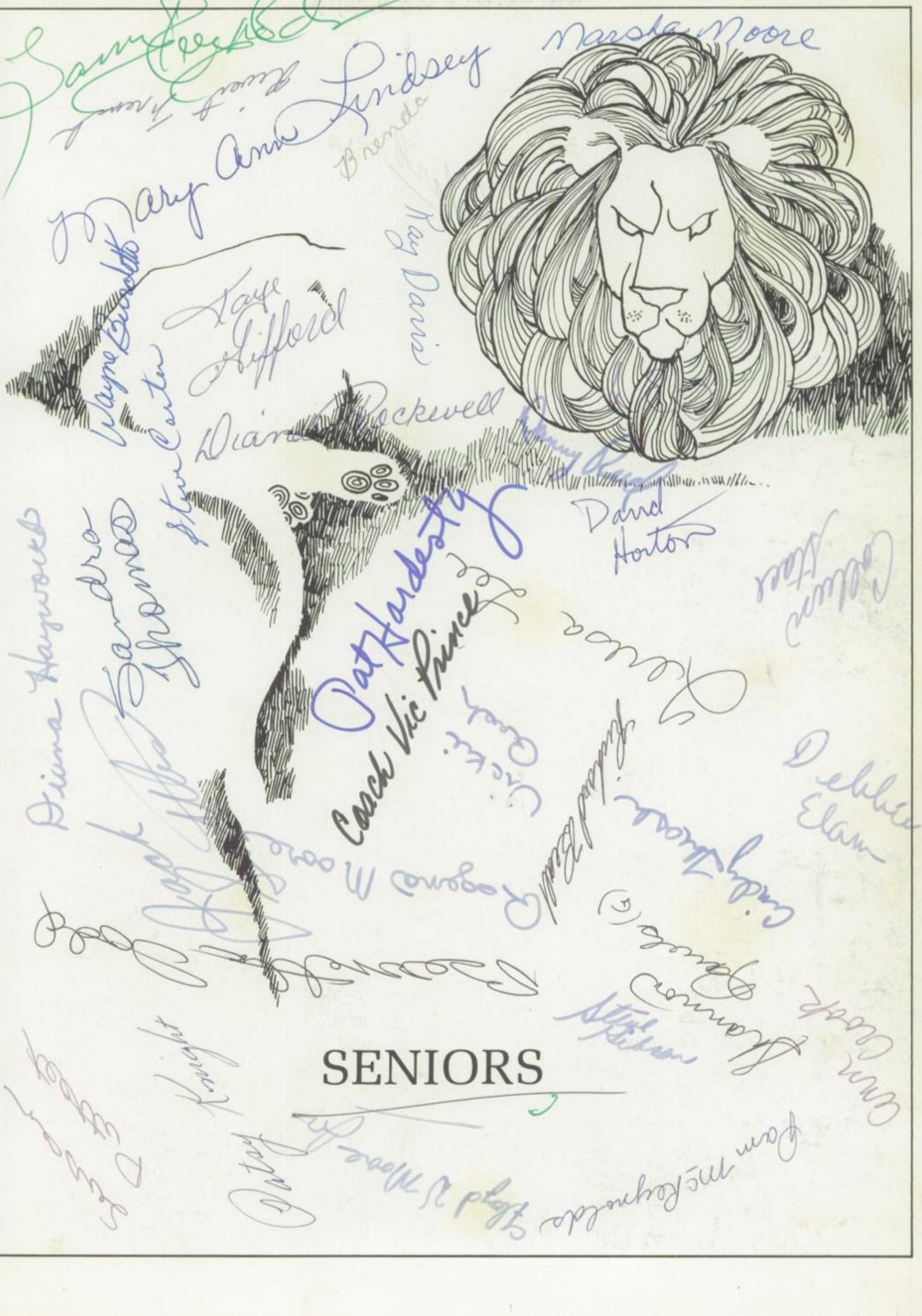
Marsha Moore
Mary Ann Lindsey
Brenda
Kay Davis
Faye Gifford
Diana Rockwell
Wayne Burdett
Steve Carter
Pat Hardesty
Coach Vic Prince
David Horton
Dana Hayworth
Sandra Thomas
Debbie Elam
Cindy Thrash
Ann Crook
Steve Stilson
Pam McReynolds
Lloyd V Moore Jr
Patsy Knight

SENIORS

KAY DAVIS
Reporter

TERESA LEE
Secretary

RICHARD BEALL
President

STEVE CARTER
Vice-President

CAROL HALL
Treasurer

SENIOR CLASS OFFICERS AND SPONSORS

MRS. SHIRLEY HAYWORTH

MR. DELMAR DAY

MR. VIC PRINCE

MRS. PATSY HOLMES

JACQUIE
BARTON

RICHARD
BEALL

VICKI
BENNETT

ALLEN
BROWN

"FAR ABOVE THE BRAZOS RIVER

WAYNE
BURDETTE

STEVE
CARTER

ANN
CROOK

MARILYN
CUPPET

VIRGINIA
DANIELS

KAY
DAVIS

GLINDA
DeBRISCOE

BERNETTA
DODD

ON A HALLOWED SITE

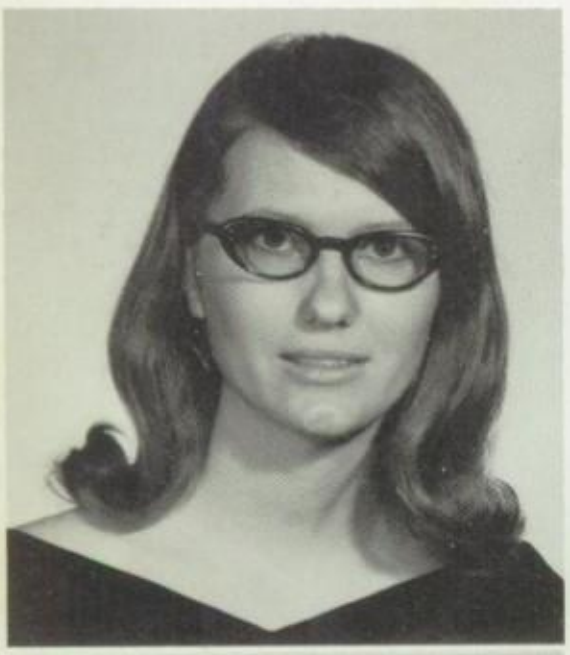

DEBBIE
ELAM

STEVE
GIBSON

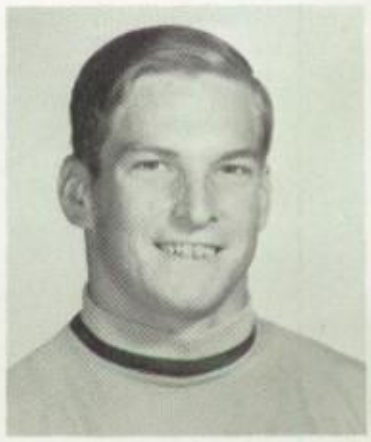

RIVERT
FRENCH

KAYE
GIFFORD

SUE
GRISHAM

CAROL
HALL

RANDY
HANCOCK

PAT
HARDESTY

STANDS OUR NOBLE GRANBURY HIGH SCHOOL,

DIANA
HAYWORTH

LEANN
HAYWORTH

RICKIE
HAYWORTH

DAVID
HORTON

PATSY
KNIGHT

SAMMY
KNIGHT

ELAINE
LANGSTON

TERESA
LEE

BATHED IN GOLDEN LIGHT.

MARY ANN
LINDSEY

DIANNE
MASHAW

DANA
MEYER

ROBERT
MEYER

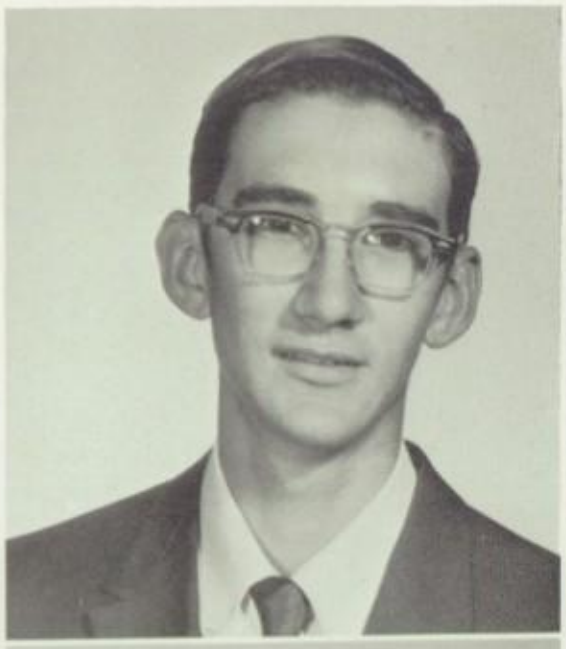

FLOYD
MOORE

MARSHA
MOORE

REGENA
MOORE

CHARLES
McCARTY

HAIL TO THEE BELOVED OLD HIGH SCHOOL,

VILINDA
McCORMICK

PHIL
McRIMMON

PAM
McREYNOLDS

CECIL
PETERS

SUSAN
PUTTEET

VICKIE
RASH

SHANNON
RAWLS

DANNY
REED

GRANBURY HIGH SCHOOL, HAIL."

DAVE
REED

LARRY
REYNOLDS

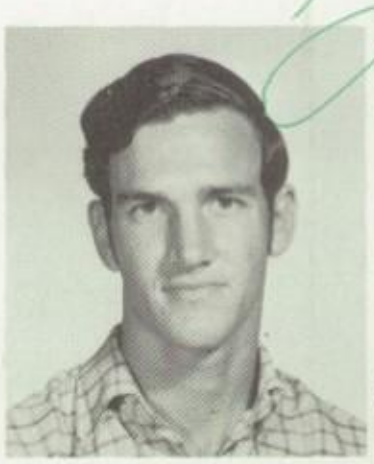

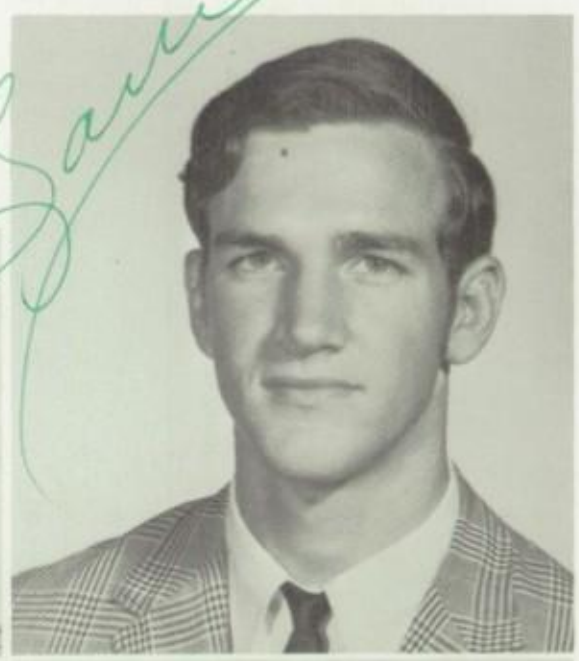

DIANA
ROCKWELL

PAULINE
SADLER

MARY
SOSEBEE

COLLEEN
STACE

JACK
SUTTLES

SANDRA
THOMAS

CINDY
THRASH

CONNIE
WILLIAMSON

WE WILL NOT FOLLOW WHERE THE
PATH MAY LEAD,
BUT WE WILL GO WHERE THERE IS
NO PATH,
AND WE WILL LEAVE A TRAIL.

"SOUTH OF THE BORDER"

Prom Queen and King

BOLTS AND NUTS

1969 Junior Play Cast

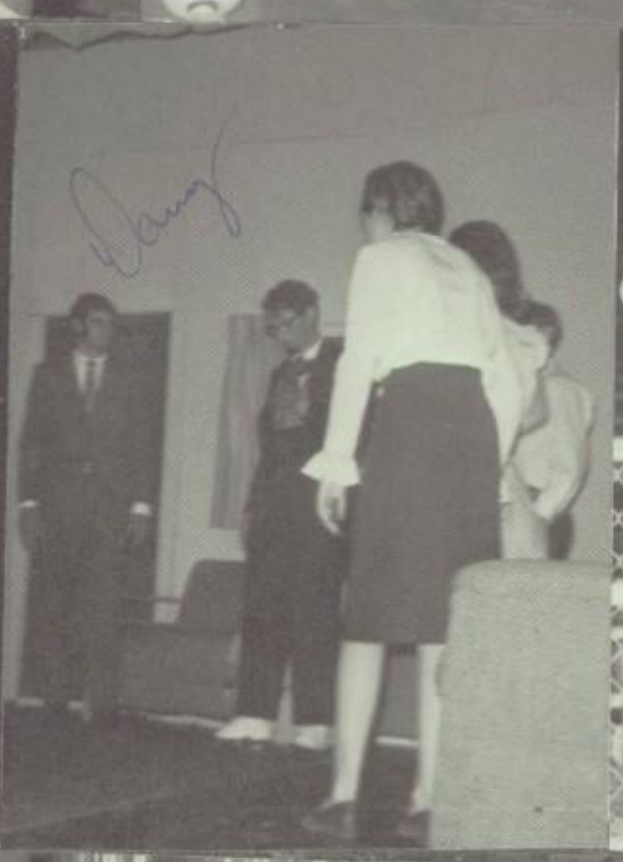

ELAINE LANGSTON

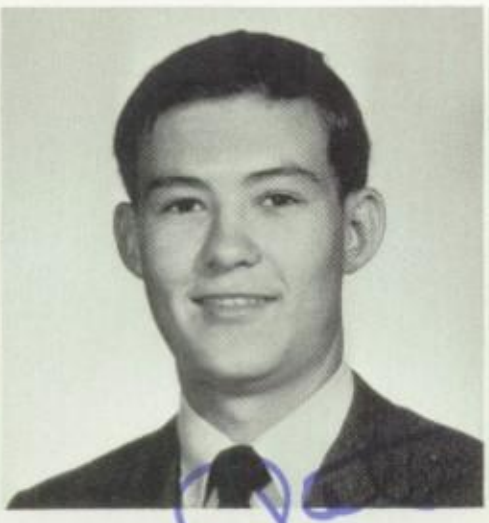

PAT HARDESTY

DIANA HAYWORTH

CHARLES McCARTY

TERESA LEE

KAY DAVIS

(MARSHA MOORE)

CAROL HALL

WHO'S WHO IN GRADE POINTS

Rank in the graduation class is determined after the mid-term grades are calculated. Basis for class rank is a consideration of all academic grades earned in high school. Highest percentages determine ranking order.

These seniors with averages of 90 or above are pictured according to rank.

VICKI BENNETT

DEBBIE ELAM

DAVID HORTON

COLLEEN STACE

DANNY REED

STEVE CARTER

KAYE GIFFORD

DAVE REED

JUNIORS

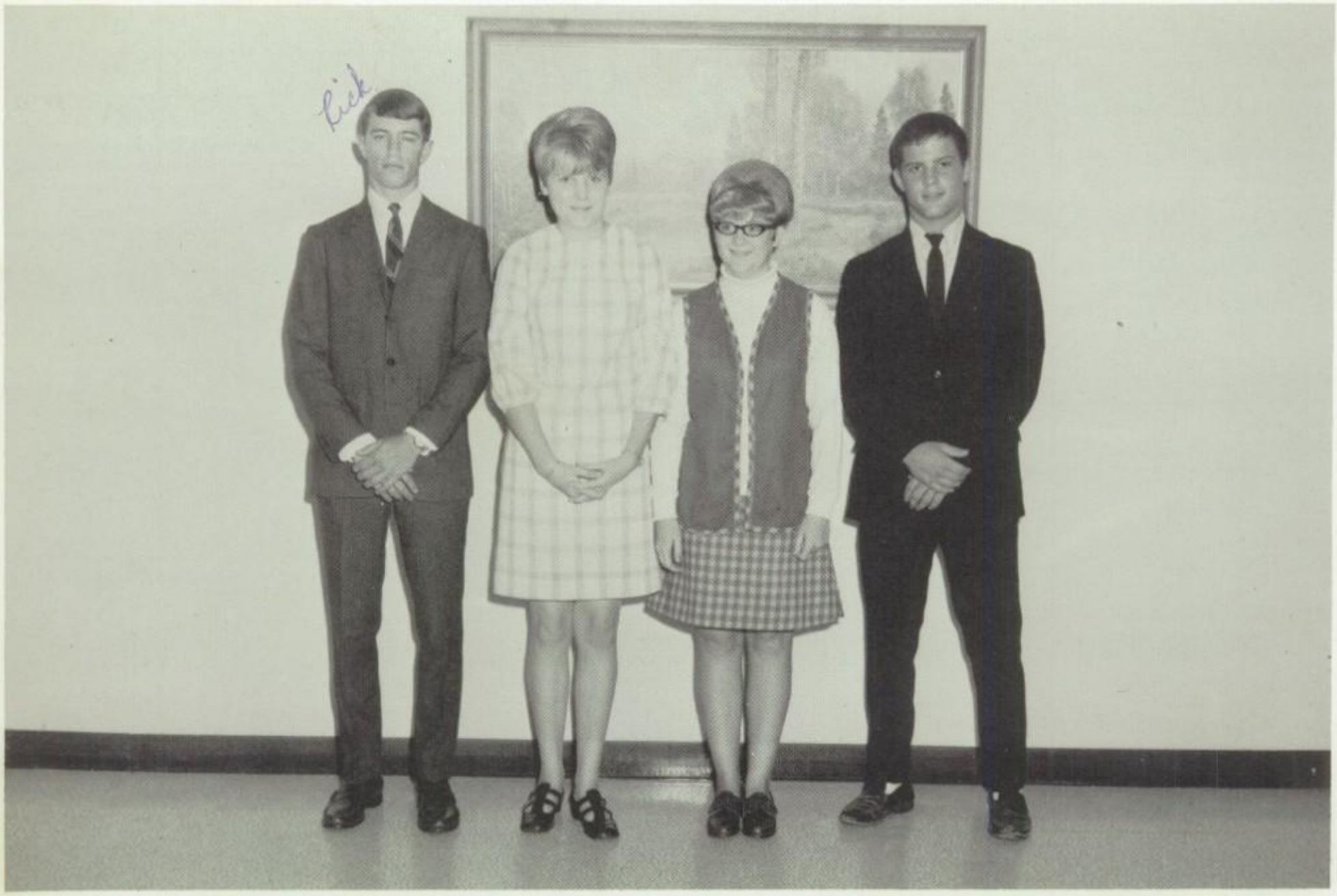

Ricky Miller
President

Rosemary Loftin
Secretary

Conna Derrick
Treasurer

Bob Anderson
Vice-President

JUNIOR CLASS OFFICERS AND SPONSORS

Mrs. Flora McCright

Miss Geneva Robinson

Mr. Jim Best

Mrs. Bobby Gauntt

Mr. Frank Jekel

Bob Anderson
Delana Atkins
Debbie Baker
Kay Banks

Travis Blalock
Harvey Boulanger
Connie Branham

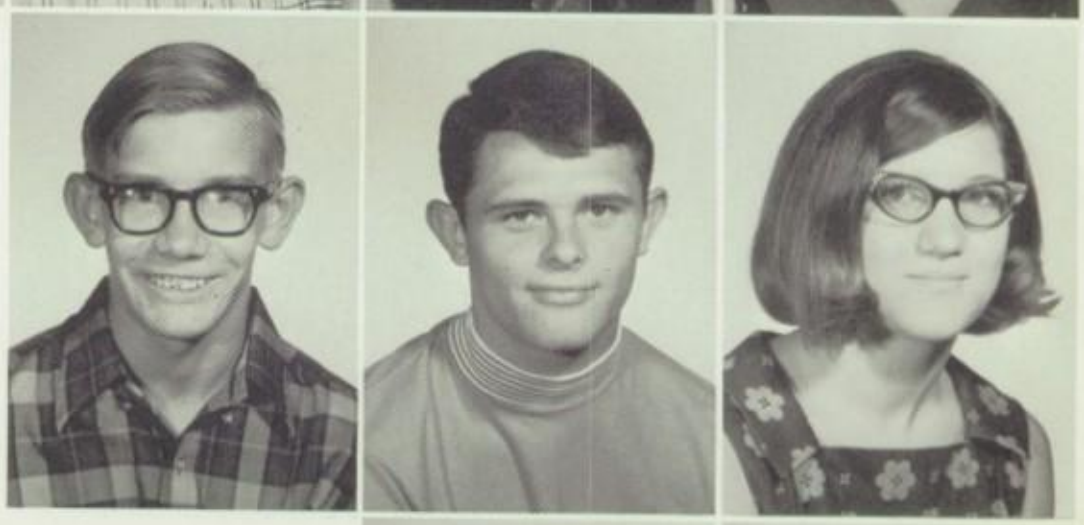

Judy Burdette
Jim Burks

JUNIORS

Joyce Burks
Jake Caraway

Randy Carey
Martin Castillo
Gary Caudle

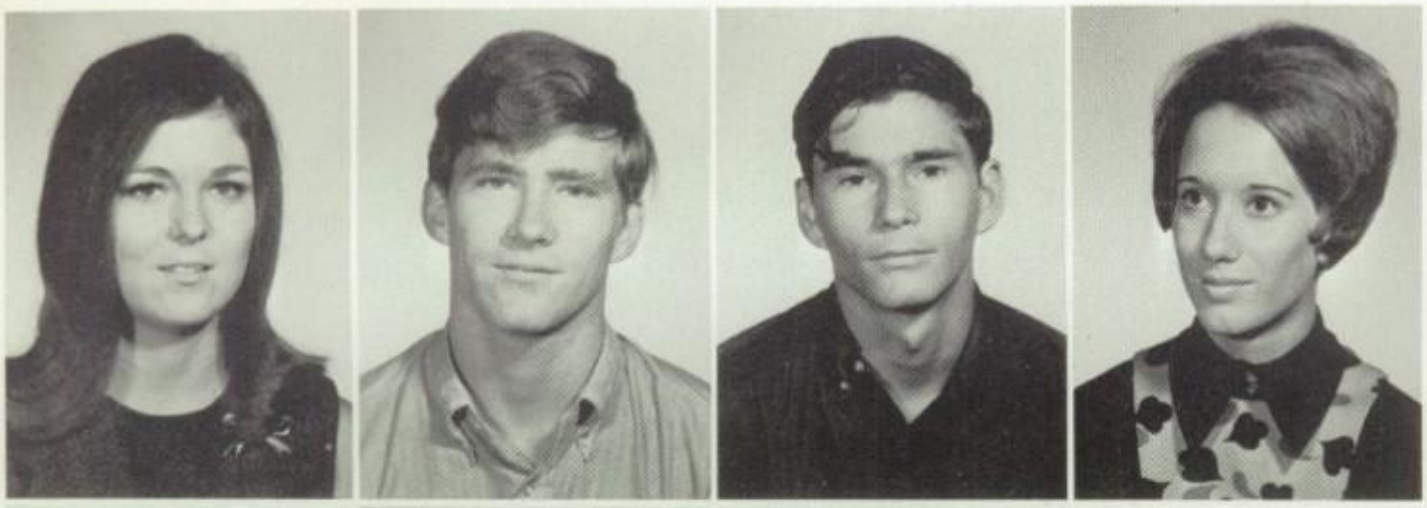

Gale Collins
Pat Collins
Randy Cook
Debbie Crossland

Eldora Damron
Kerry Davis
Teresa Day

Brenda Deaver
J. D. Dempsey

FORESEE

Conna Derrick
Donna Dillingham

Cindy Dixon
Clifton Dodd
Patti Durant

Linda Elizonda
Jesse Fant
Kathy Flint
Ricky French

Cheryl Gibson
Vicki Hale
Eddy Hamm

Betty Horton
Linda Irby

A YEAR

Gayle Johnson
Lavona Johnson

Brenda Julian
John Liles
Rosemary Loftin

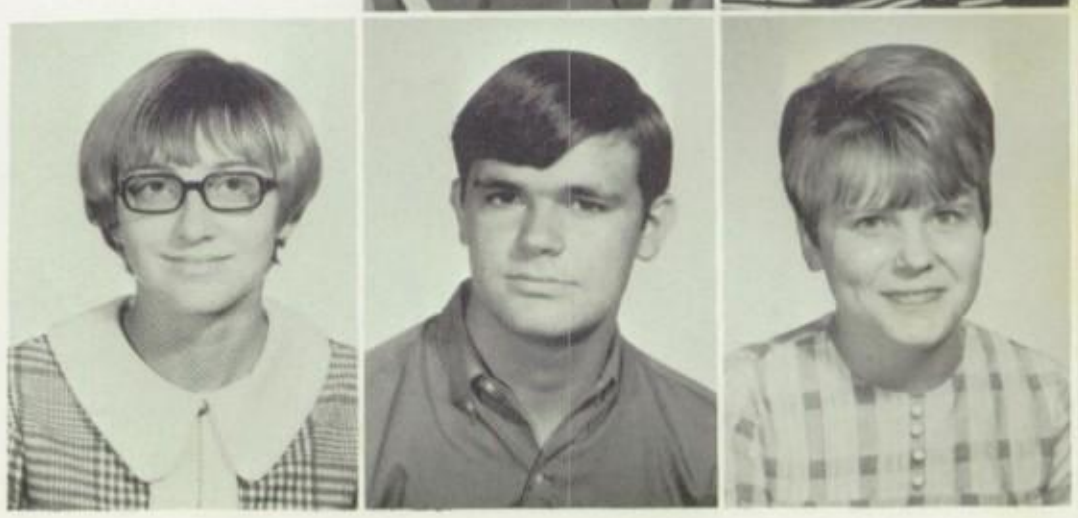

Bobby Mabery
Melvin Mageson
Mindy Mangold
Cody Martin

Bill Mashaw
Linda Massey
Mary Alice McCarty

Carolyn McGhee
Fred McMeans

FILLED WITH

Merrill McRimmon
Kristi Miller

Ricky Miller
Linda Moore
Billy Neighbors
Ronnie Norman

Mike Overstreet
Gerald Parker
Jerry Pendergrass
Debbie Penisten

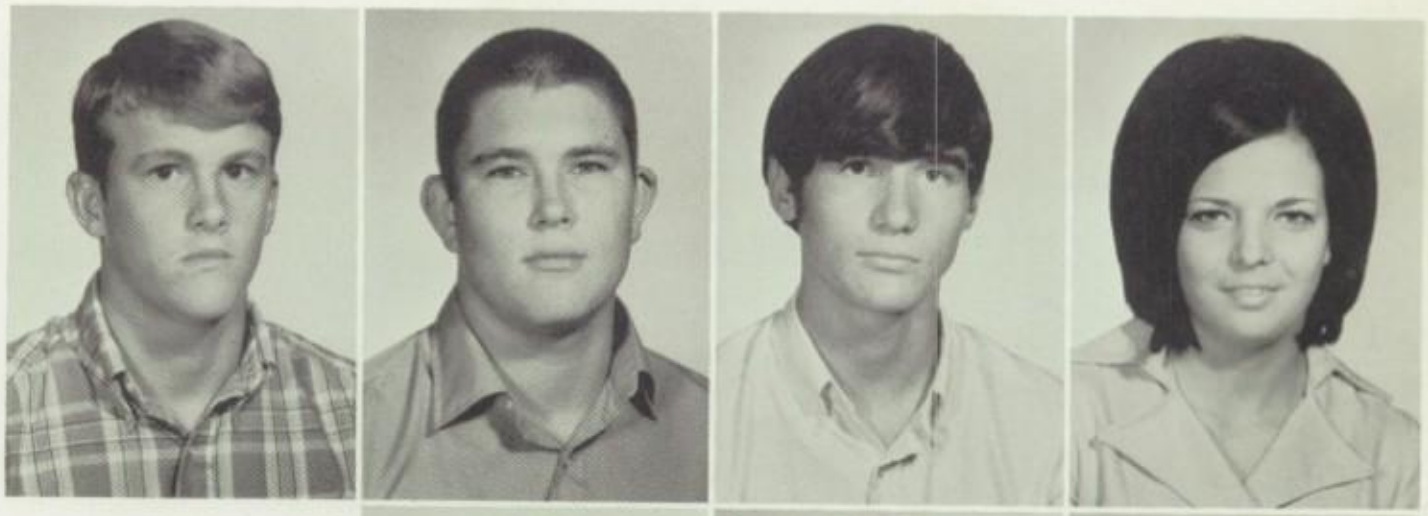

David Phelps
Ronnie Philley
Teresa Phillips

Charles Porter
Candace Raupe

MANY CHALLENGING

Derek Richardson
Kathy Rickabaugh

Peggy Ricks
Kenneth Robinson
Rodney Rogan
Ernestine Rodriguez

Eckzar Salame
Patti Sifford
Shelia Sims
Randy Stanley

Gary Swaim
Faron Tankersley
Judy Tankersley

Janice Thomas
Gregg Thompson

EXPERIENCES.

Pam Thompson
Shelley Thrash
Dorothy Tomlin

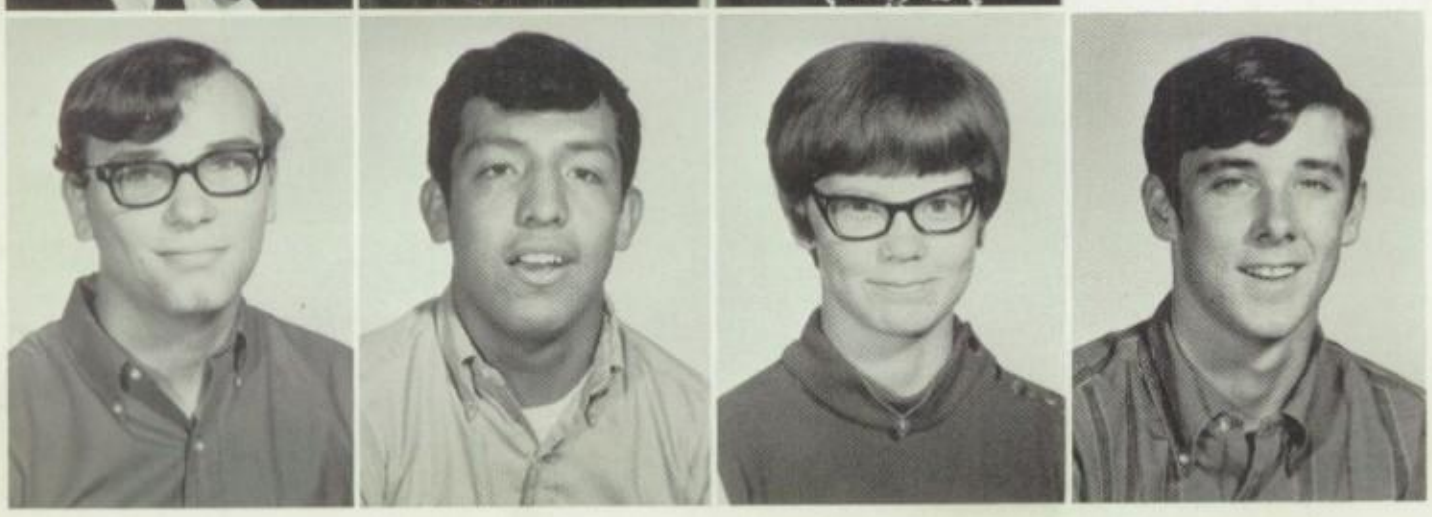

Milton Turner
Manuel Vasquez
Beverly Whisenant
Jimmy Whitley

SOPHOMORES

Lee Overstreet
President

Ronnie Branham
Vice-President

John Williamson
Treasurer

Paula Meyer
Secretary

SOPHOMORE CLASS OFFICERS AND SPONSORS

Mr. Gerald Hayworth

Mrs. Peggy Scarbrough

Mr. Dwain Bills

Kay Anderson
Jerri Barnett
Gary Bennett

John Bergdall
Gary Best
Debbie Black

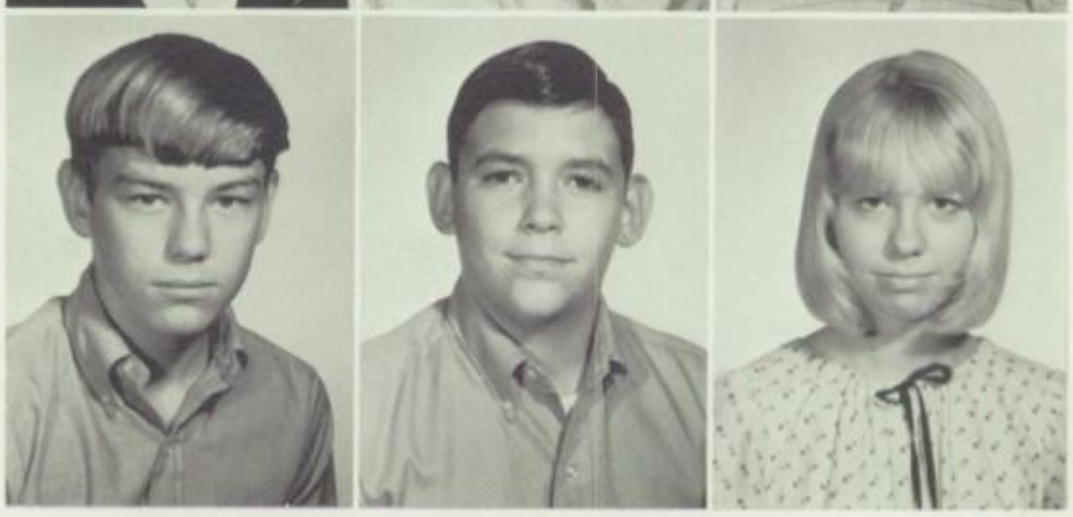

SOPHOMORES

Lily Boulanger
Rickey Bowser
Ronnie Branham

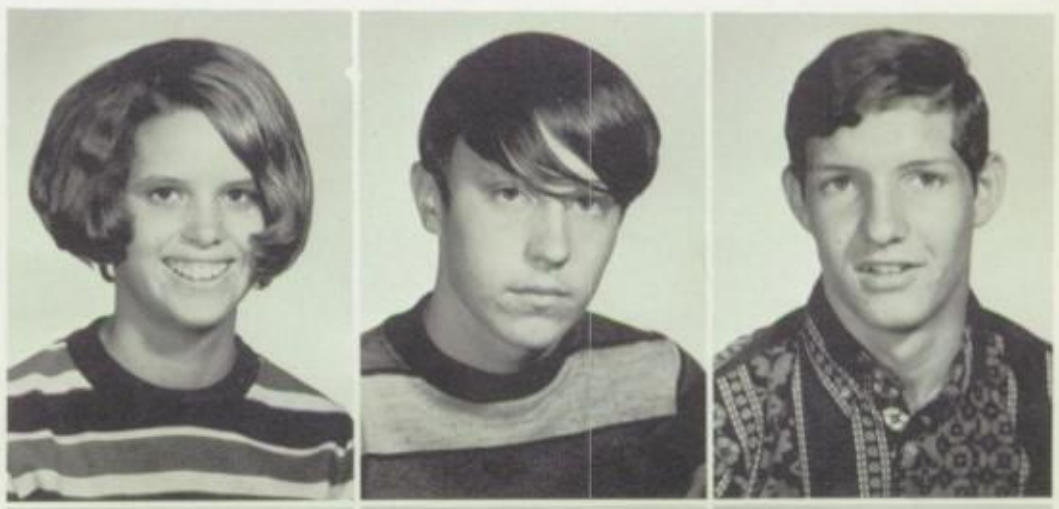

Debbie Campbell
Terri Carswell
Mike Clancy

J. M. Cogdill
Rudy Collier
Cindy Cooper

Debbie Cooper
James Crisp
Glen Crook

BORN

Lu Ann Daniel
David De Brisco
Lecia Deaton

Christie Durant
David Durant
Ruth Durant
Daniel Elizondo

Jeff Evans
Carolyn Finley
Cindy Flint

Sammy Fox
Kay Fulbright
Debbie Geye

UNDER

Paul Gibbs
Sherry Gifford
Jamye Gregory

Wendell Hamm
Gerry Heathington
Jerry Heathington
Leroy Hidalgo

Philip Huddleston
Joey Johnson
Robert Kinard

Jackie Knight
Lonnie Ladesic
Warren Martin

SIGN OF

Robert Massey
Ricky Maxfield
Terry Maxfield

Ruby McClain
Birdie McCloud
Robert McCormick
Jackie McGuffin

Paula Meyer
Cornelius Mills
Rhonda Molder

Rosalie Moreno
Darrell Nelson
Lee Overstreet

PIRATE

Marsha Parkinson
Jason Porter
Larry Price
Owen Price

Pam Richardson
Dolores Robinson
Danny Roe
Kim Sifford

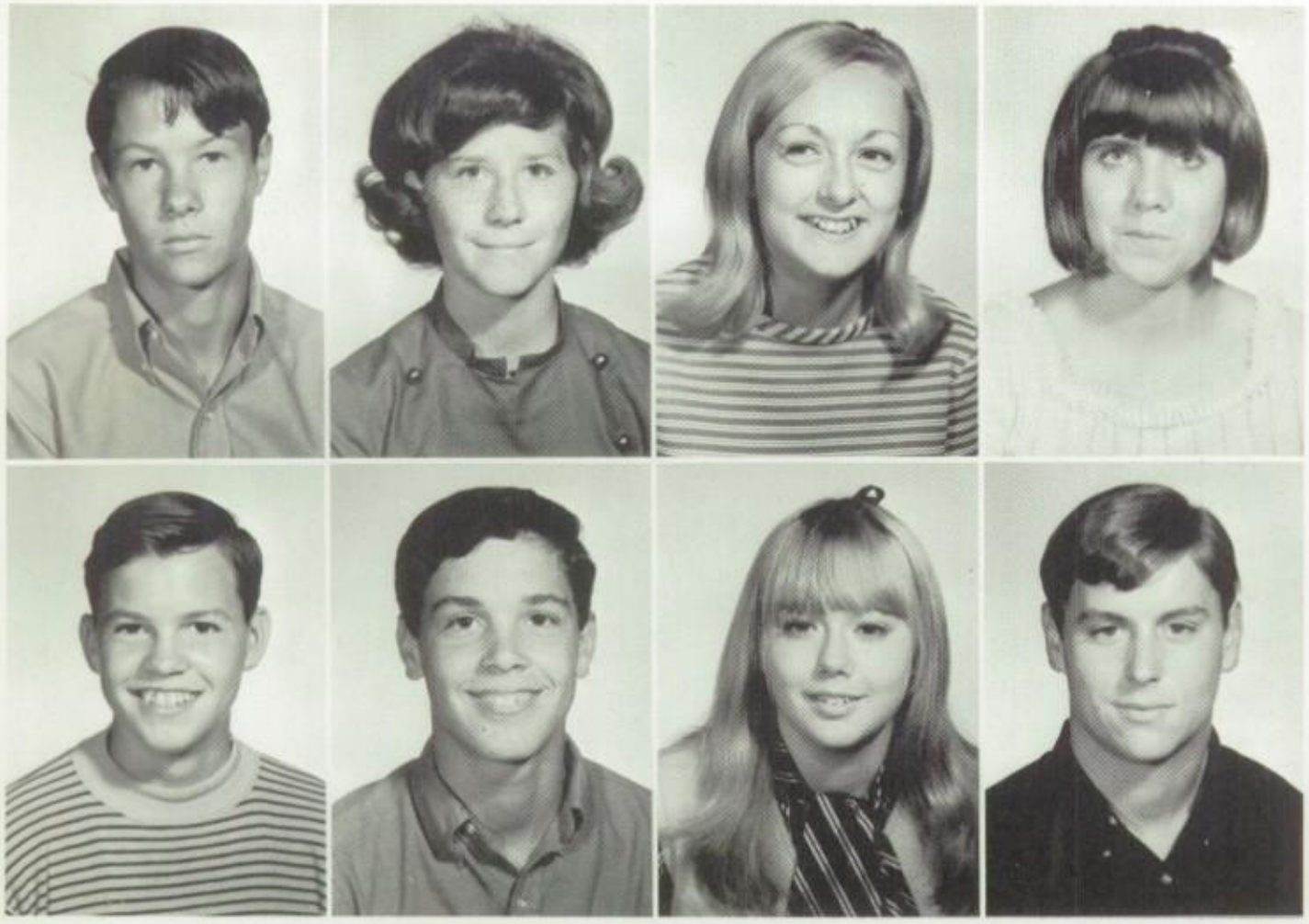

Tony Smith
Wendy Stace
Debbie Strain
Linda Terry

Jimmy Thompson
Jim Tomlin
Teresa Tomlinson
Bruce Tucker

SPIRIT.

Lynette Underwood
Marsha Utz
Angelita Vasquez
Linda Wilson

John Williamson
Cindy Wimberly
Ricky Winsett
Karen Wylie

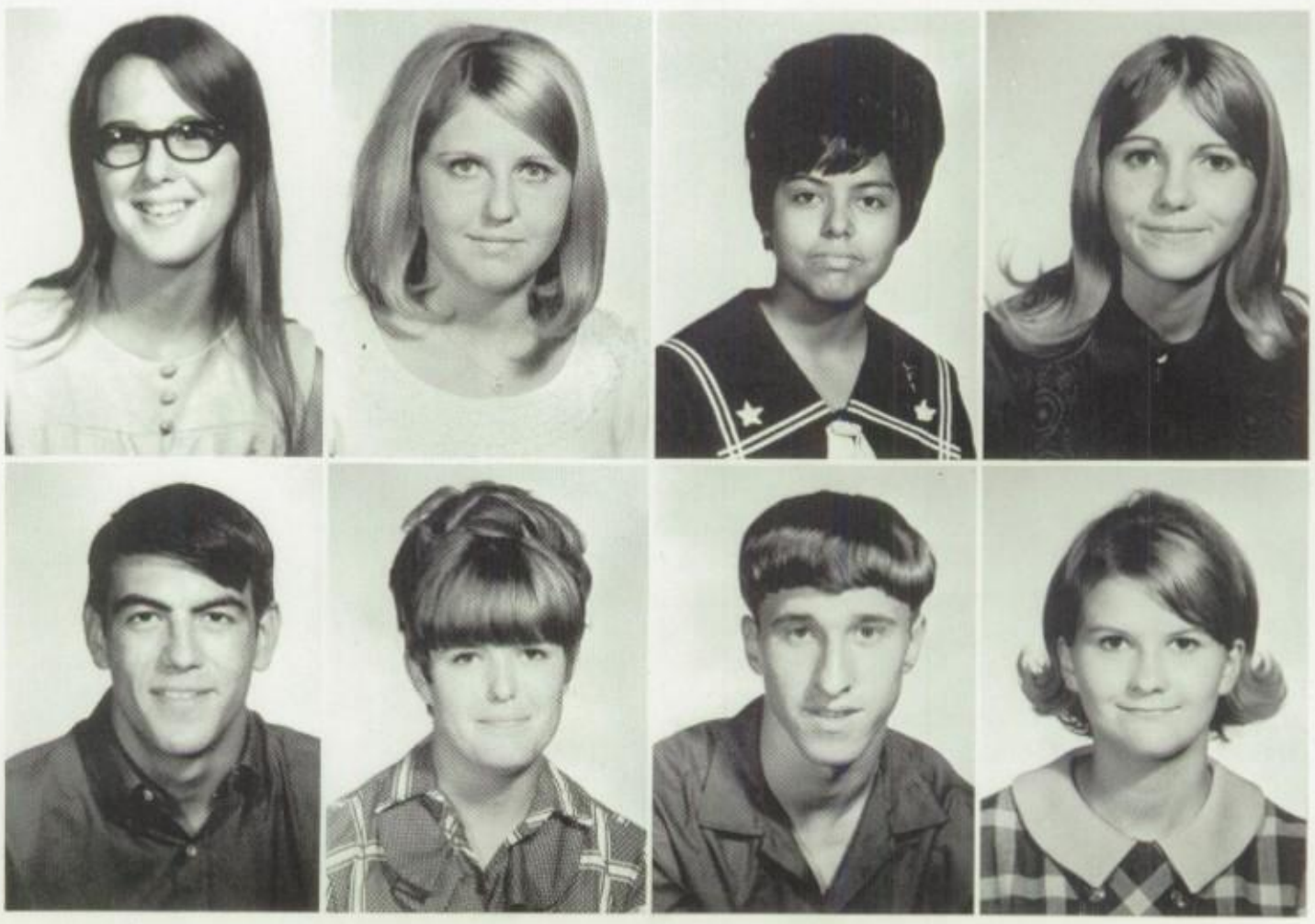

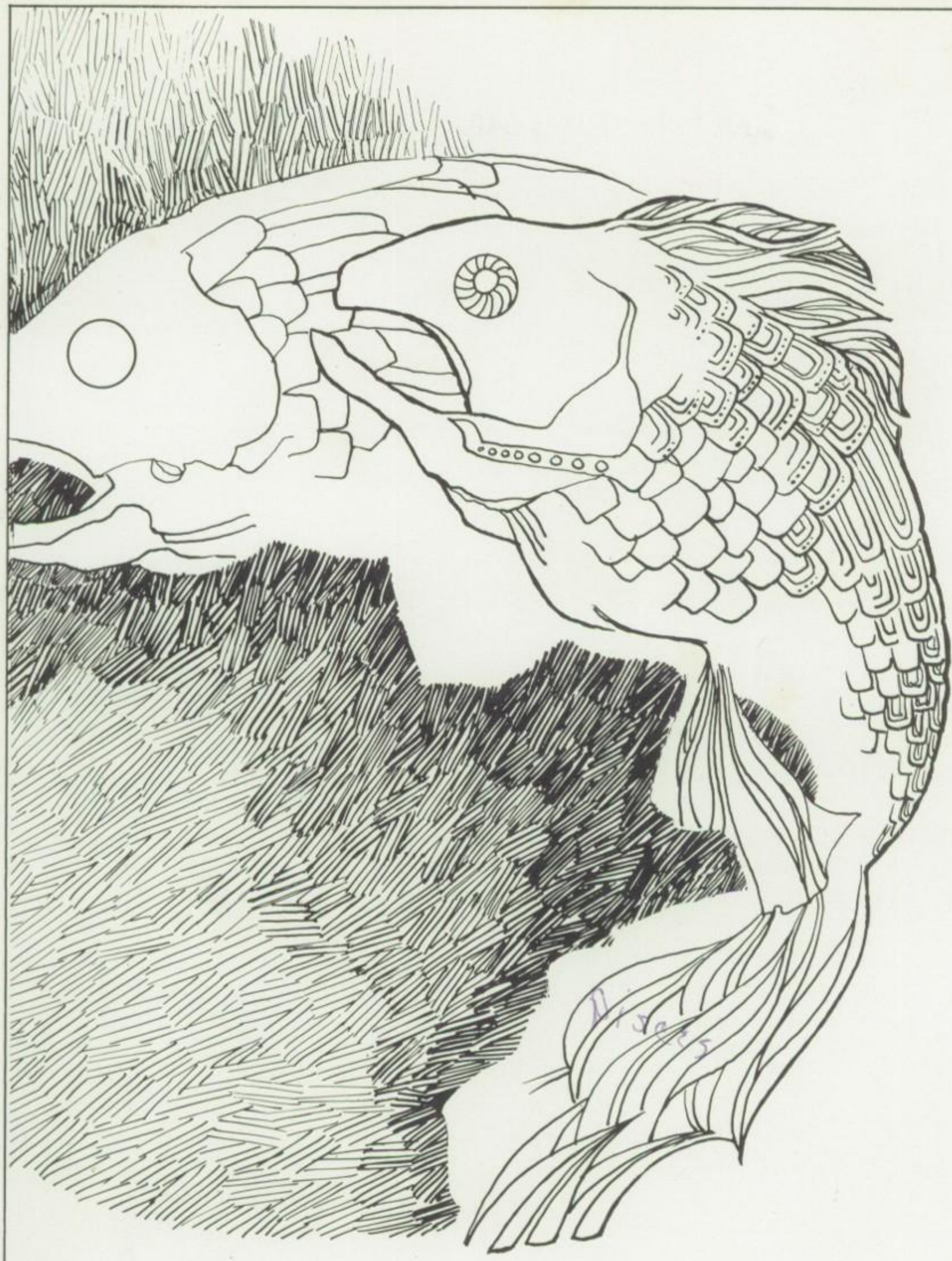

FRESHMEN

MELBA WOOLSEY
Treasurer

RANDY SMITH
Vice-President

VAN GILLIAM
President

ALLEN PURSELLY
Secretary

VICKIE HOLMES
Reporter

FRESHMAN CLASS OFFICERS AND SPONSORS

MR. CURTIS ALLEN

MRS. RUTH GOFORTH

MRS. EMMA ROBERSON

MR. KYLE BAGBY

Ann Ables
Mendy Ables
James Ables
Olivia Amburn

Dan Ames
Ricky Andrews
Bilinda Archer

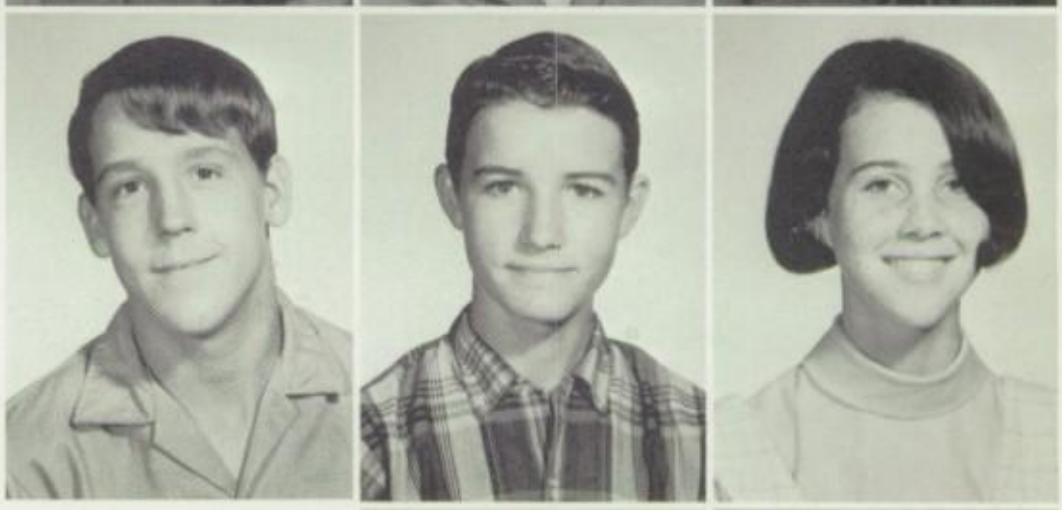

Gary Archer
Debbie Arms

THE STARS

Nancy Baker
Victor Baldwin
Laura Bowser
Javis Burns

Pamela Campbell
Jackie Caraway
Jeff Carswell
Steve Clark

Buddy Cochrane
Deborah Cogdill
Christina Cotten
David Cress

Linda Davis
Monroe Davis
Shirley Derrick

Andy Dumas
Loretta East

HOLD MANY

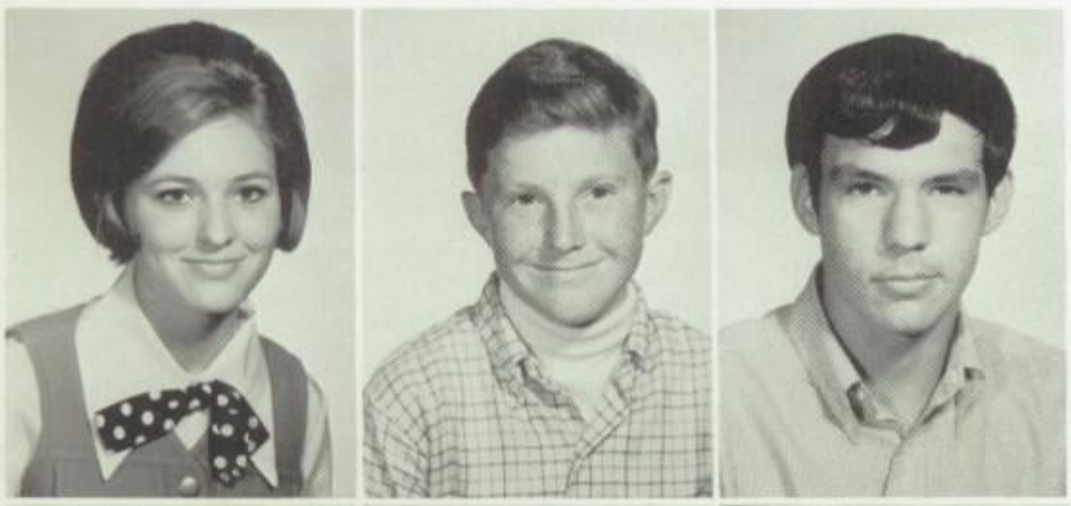

Kathye East
Neil Eddleman
Dale Enlow

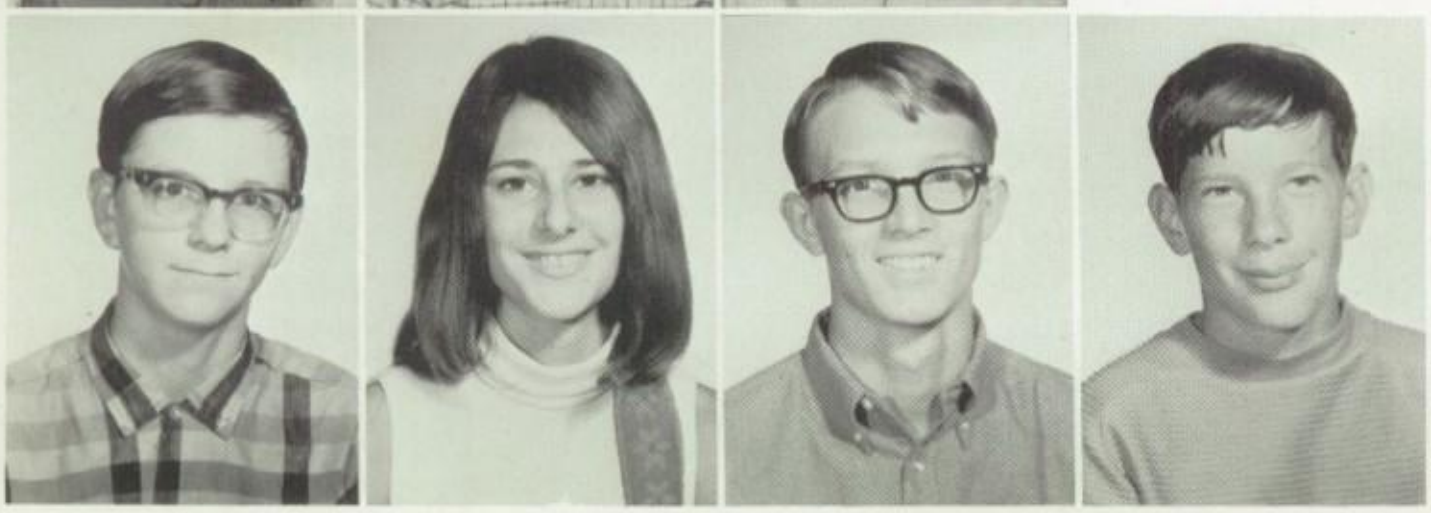

Rocky French
Debbie Gee
Van Gilliam
John Gregory

Vicki Grissom
Johnny Haynes
Retta Hayworth
Dale Head

Ruth Hickey
Karan Hiler
Bobby Hill

Ken Hillman
Vickie Holmes

EXCITING

Randy Hopkins
Connie James
Curtis Johnston
Suzy Knight

David Laney
Darrell Lewis
Linda Mabery
Leslie Mageson

James Maples
Billie Marrs
Mary Marshall
Durwood Martin

Ricky McCleskey
Catherine McKenzie
Sherri Meyer

Melinda Miles
Mellisa Miles

SURPRISES

Robin Miller
Dora Molder
Tim Monroe

Cynthia Moore
Janis Moore
Lynn Moore
Johnny Parsons

Harvey Patterson
Judy Patterson
Johnny Perkins
Allen Purselly

Freda Perry
Glenda Rhodes
Rose Richardson

Joe Rickabaugh
Johnny Ricks

FOR UNAWARE

Anita Rodriguez
Caron Romaine
Daniel Salame

Randall Scott
Randy Smith
Warren Stanley
Shanna Steele

Martin Swaim
Stanley Thomas
Ronnie Thompson

Gary Thompson
Karen Thrash
Alice Vasques

FRESHMEN.

Nick Walker
Bill Walters
Danny Williams

Mary Beth Williams
Melba Woolsey
Becki Wylie

FAVORITES

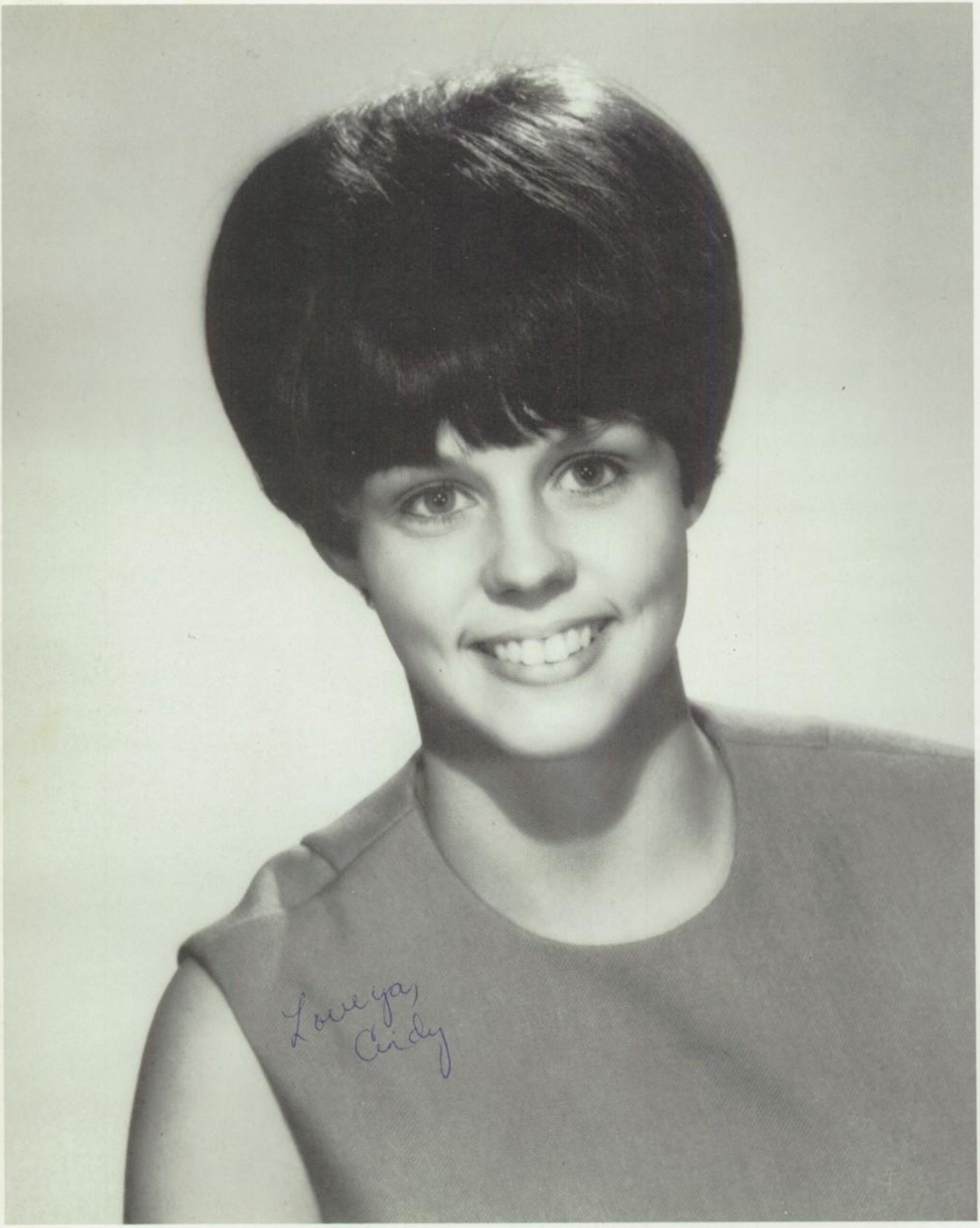

CINDY THRASH

MISS G.H.S.

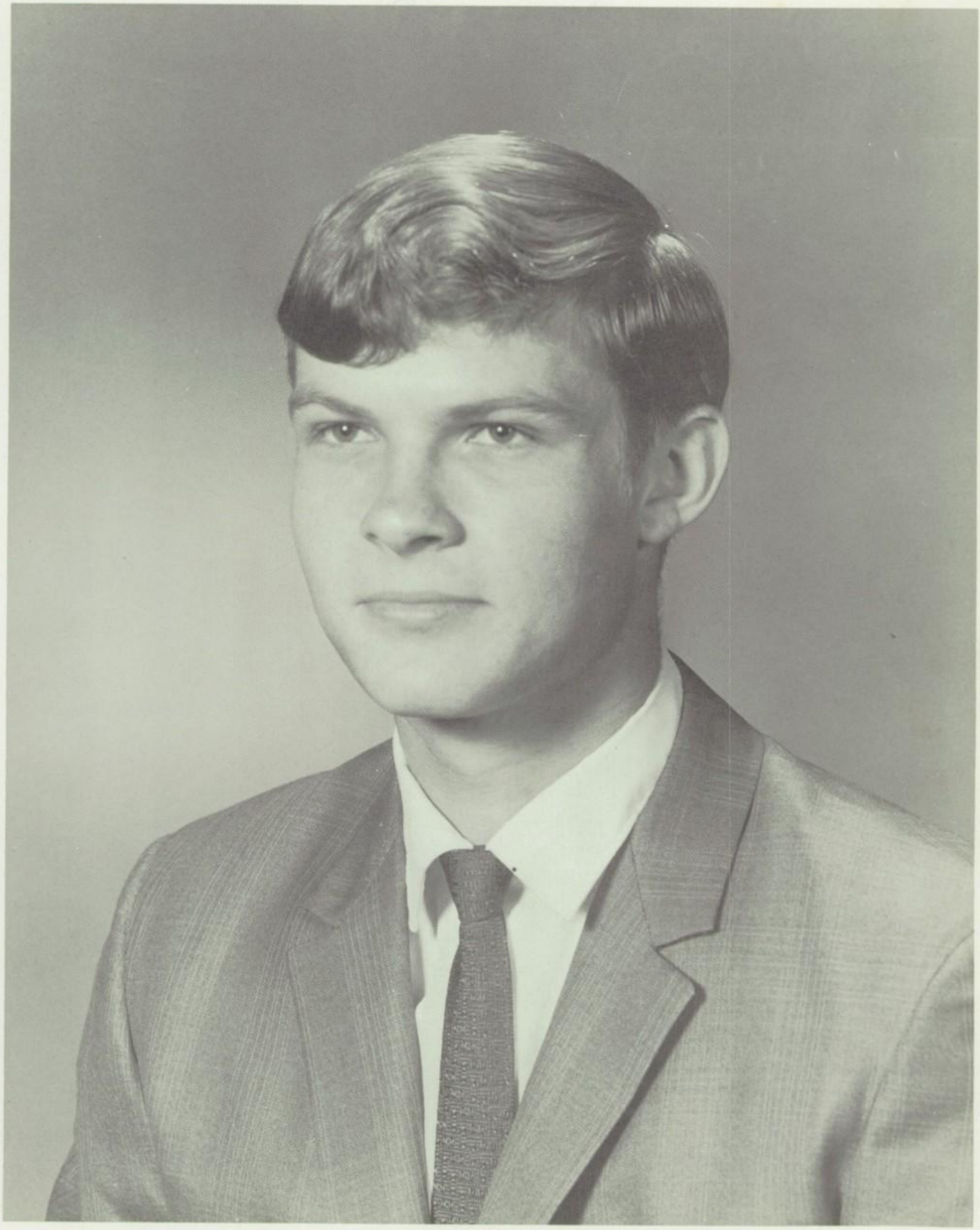

STEVE CARTER

MR. G.H.S.

CECIL PETERS DIANA HAYWORTH

SENIOR FAVORITES

CAROLYN McGHEE CODY MARTIN

JUNIOR FAVORITES

SHERRY GIFFORD RICKY BOWSER

SOPHOMORE FAVORITES

CHRISTINA COTTEN ALLEN PURSELLY

FRESHMAN FAVORITES

STEVE GIBSON; MARSHA MOORE; DANNY REED; TERESA LEE

MR. AND MISS G.H.S. RUNNERS-UP

Susan Putteet Steve Carter
SENIOR

Cheryl Gibson Ronnie Norman
JUNIOR

CLASS FAVORITE FINALISTS

SOPHOMORE
Christie Durant John Williamson

FRESHMAN
Melba Woolsey Jeff Carswell

MINDY MANGOLD

FOOTBALL SWEETHEART

TERESA LEE

BAND SWEETHEART

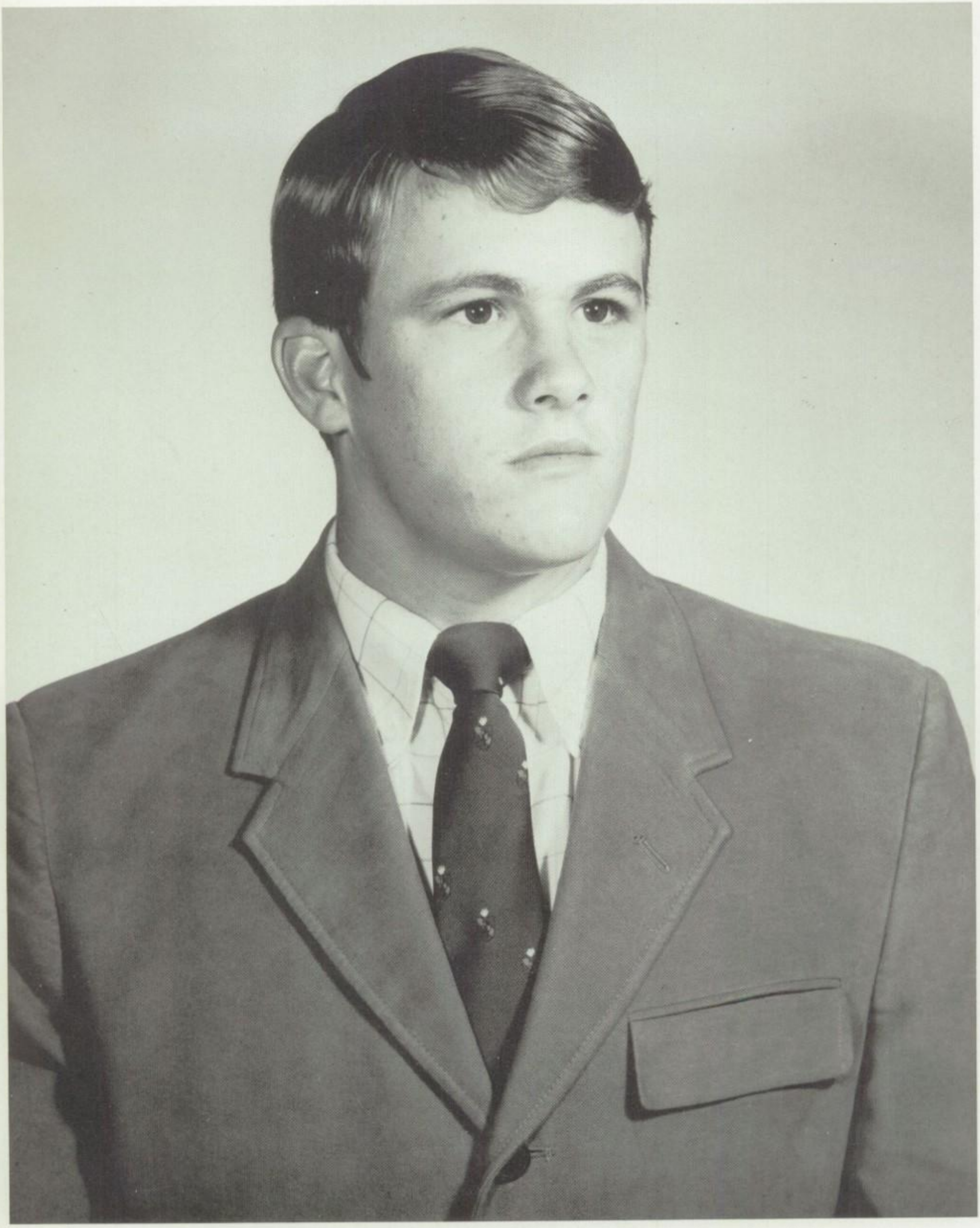

MIKE OVERSTREET

F.H.A. BEAU

JACKIE KNIGHT

F.F.A. SWEETHEART

TERRI CARSWELL

HALLOWEEN QUEEN

Danny Reed Mary Ann Lindsey

Kerry Davis Kathy Rickabaugh

QUEEN CANDIDATES AND ESCORTS

J. M. Cogdill Terri Carswell

Van Gilliam Ruth Hickey

PAT HARDESTY
Senior

TERESA LEE
Senior

WHO'S WHO

Sophomore
LARRY PRICE

Sophomore
PAULA MEYER

PATTI DURANT
Junior

JIM BURKS
Junior

WHO'S WHO

Freshman
MELBA WOOLSEY

Freshman
VAN GILLIAM

Danny Reed and Carol Hall
SENIOR

Randy Stanley and Debbie Crossland
JUNIORS

WHO'S WHO FINALISTS

SOPHOMORES
Gary Best and Marsha Parkinson

FRESHMEN
Bobby Hill and Christina Cotten

RICKIE HAYWORTH

1970 PECAN QUEEN

"A" HONOR ROLL

ELAINE LANGSTON

CAROL HALL

PATTI DURANT

VICKI HALE

BETTY HORTON

DEBBIE CAMPBELL

CHRISTI DURANT

RUBY McCLAIN

JASON PORTER

LARRY PRICE

OLIVIA AMBURN

CATHY McKENZIE

"B" HONOR ROLL

SENIORS: Kay Davis, Bernetta Dodd, Debbie Elam, Pat Hardesty, Diana Hayworth, Teresa Lee, Charles McCarty, Marsha Moore, Colleen Stace.

JUNIORS: Jim Burks, Martin Castillo, Gale Collins, Conna Derrick, Cindy Dixon, Brenda Deaver, Linda Elizondo, Cathy Flint, Cheryl Gibson, Gayle Johnson, Rosemary Loftin, Mary Alice McCarty, Linda Moore, Ronnie Philley, Charles Porter, Candace Raupe, Peggy Ricks, Kathy Rickabaugh, Ernestine Rodriguez, Randy Stanley, Dorothy Tomlin.

SOPHOMORES: Gary Best, Louann Daniels, Carolyn Finley, Jamye Gregory, J. M. Cogdill, Robert Massey, Jackie McGuffin, Paula Meyer, Marsha Parkinson, Wendy Stace.

FRESHMEN: Mendy Ables, Ricky Andrews, Debbie Arms, Laura Bowser, Buddy Cochrane, Christina Cotten, Van Gilliam, Ruth Hickey, Karen Hiler, Connie James, Caron Romaine, Randy Smith, Shanna Steele.

STUDENTS HONORED BY THE STUDENT COUNCIL

STEVE CARTER

BRENDA DEAVER

TERESA PHILLIPS

JIM BURKS

CHARLES McCARTY

KAYE GIFFORD

CAROL HALL

VAN GILLIAM

BOBBY MABERY

SHELLY THRASH

DOROTHY TOMLIN

BUDDY COCHRANE

ORGANIZATIONS

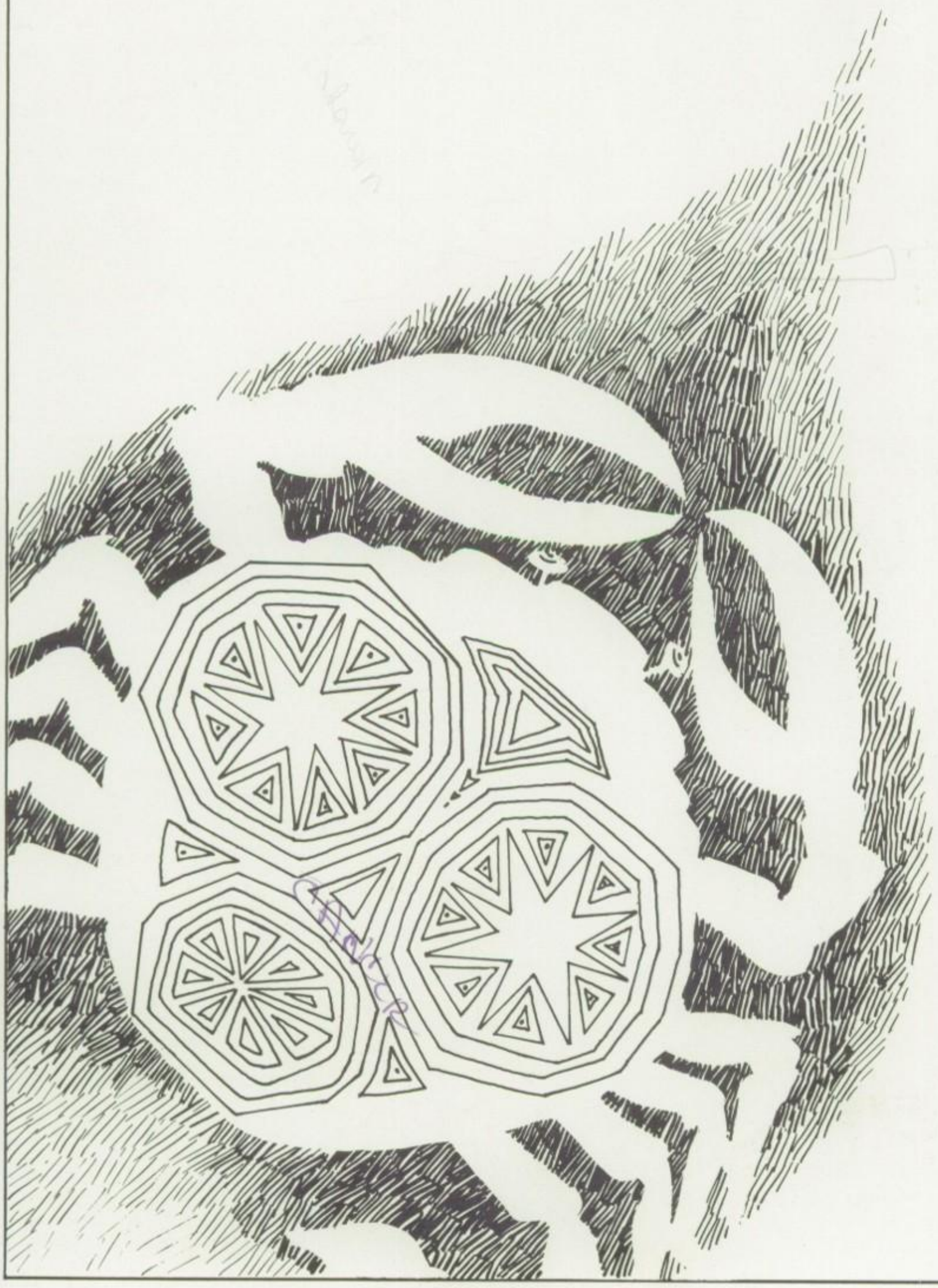

STUDENT COUNCIL

Walker, Enlow, Price, Cogdill, Caudle, Miller, Robinson, Crossland - Sponsor, Knight, Hayworth, Hardesty, Thrash, Porter, Moore, Hickey.

PAT HARDESTY
President

CHARLES PORTER
Vice-President

CINDY THRASH
Sec.-Treasurer

MR. CROSSLAND
Sponsor

OFFICE PERSONNEL

Miller, Raupe, Reed, Beall, Collins, Rockwell, Lindsey, Crossland - Principal, Collins, Anderson, Bennett, Williamson, Langston, Moore, Hall, Hayworth, Dodd.

Calling all cars.

Before you say it - is it the truth?

Crossland's Cuties

Arms, Moore, Gee, Miles, Hiler, Cogdill, Woolsey, Knight, Thrash, Thompson, Black, Tomlin, Boulanger, Tomlinson, East, Vasquez, McKenzie, Gregory, Anderson, McGuffin, Daniel, Stace, Geye, Moreno, McClain, Wimberly, Phillips, Gifford, Flint, Durant, Richardson, Vasquez, McCloud, Molder, Gibson, Thrash, Crossland, Dodd, Collins, McGhee, Raupe, Rickenbach, Johnson, Carswell, Langston, Gifford, Hall, Davis, Elam, Moore, Daniels, Sosebee, Crook, Ables, Meyer, Lindsey, Durant, Thrash, Putteet, Mangold.

PIRATE PEP SQUAD

CAROL HALL
Captain

MRS. HAYWORTH
Advisor

ELAINE LANGSTON
Co-Captain

CHEERLEADERS

Mendy Ables Mindy Mangold

Mary Ann Lindsey; Patti Durant; Paula Meyer; Cindy Thrash (H); Susan Putteet

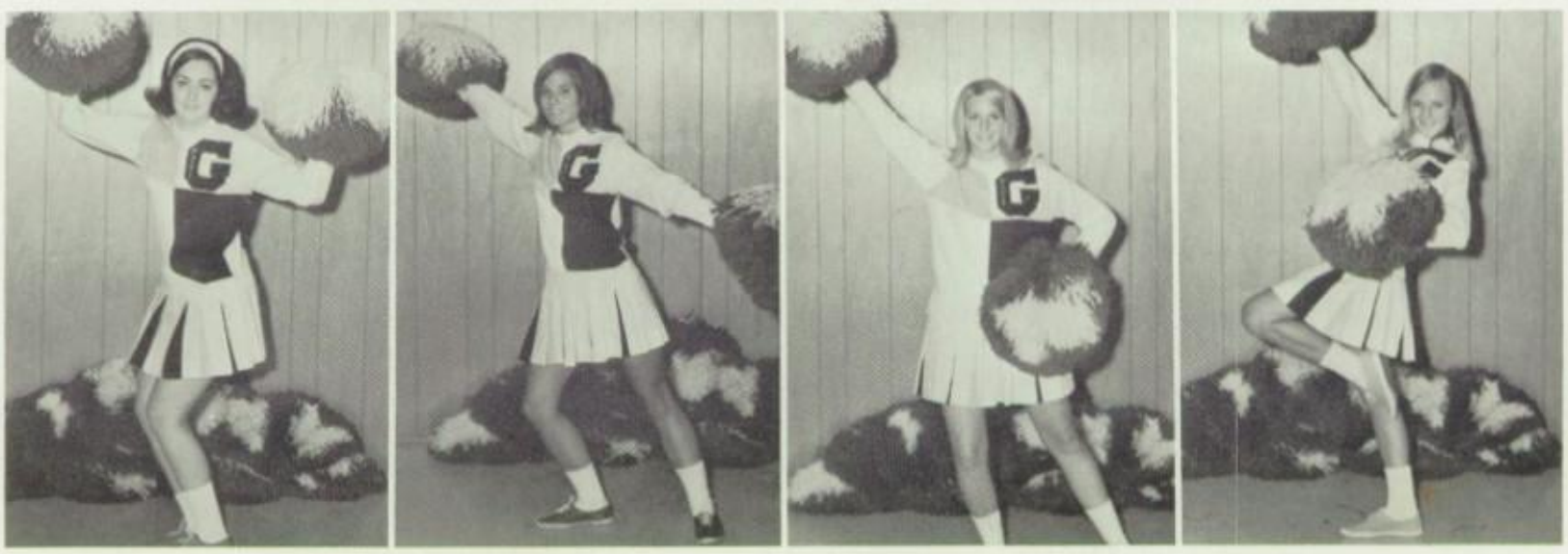

T. Lee	D. Hayworth	M. Moore	C. McCarty	P. Hardesty	C. Flint	J. Thompson	L. Bowser
Pres.	V-Pres.	Sec.-Treas.	Reporter	Sr. Repr.	Jr. Repr.	Soph. Repr.	Fr. Repr.

G.H.S. BAND AND OFFICERS

MAJORETTES

Christie Durant, Diana Hayworth, Marsha Moore, Brenda Deaver, Diana Rockwell (Feature Twirler)

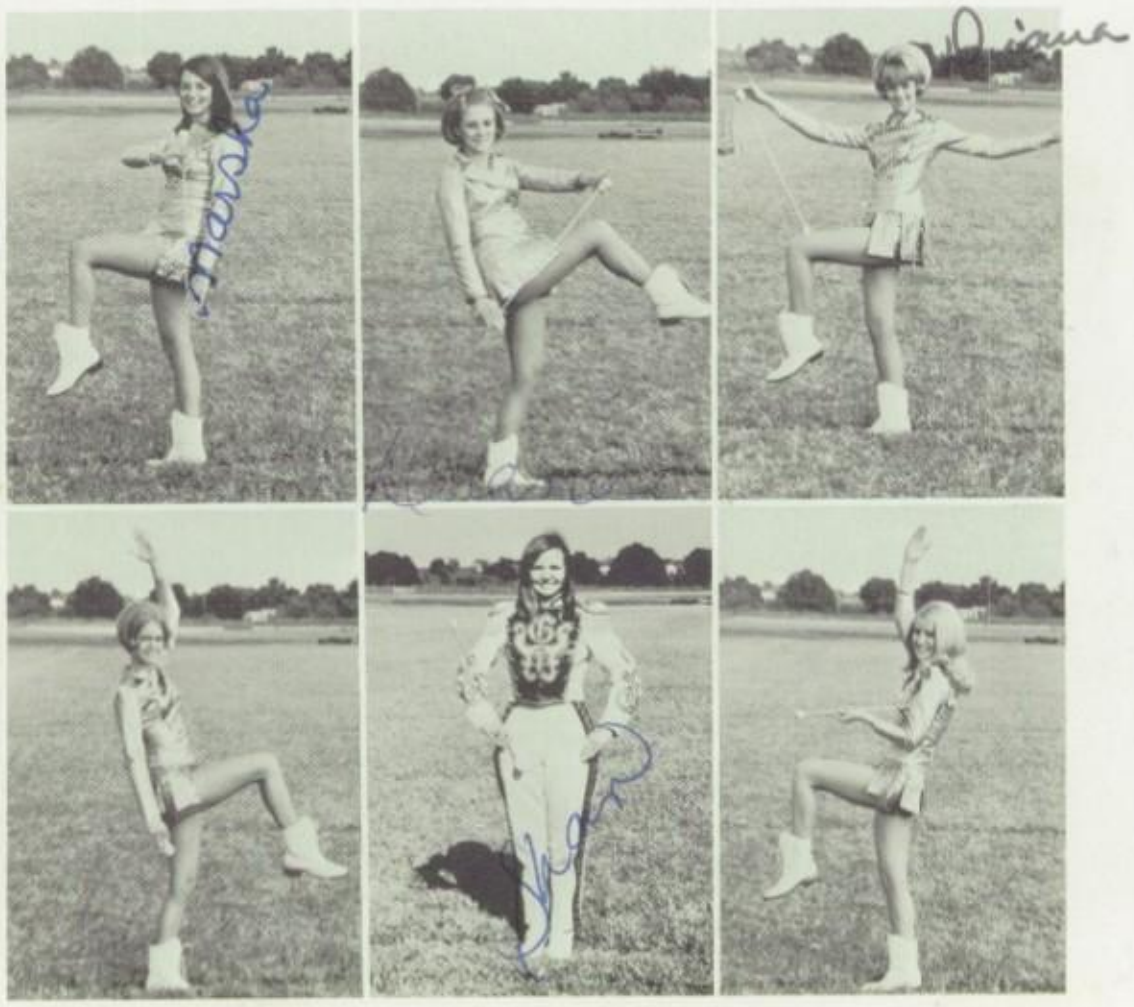

A. Brown Reporter | M. Vasquez Secretary | S. Gibson V-Pres. | M. Overstreet President | K. Davis Treasurer | L. Overstreet Sentinel | F. Jekel Advisor

F.F.A. CHAPTER AND OFFICERS

Robinson Advisor | Derrick V-Pres. | Phillips Secretary | Miller Parl. | Loftin Pres. | Hickey Rep. | Hiler Treas. | Ables Hist. | Grissom Pianist | Crook Sgt. at Arms

F.H.A. CHAPTER AND OFFICERS

THE LIBRARY CLUB

Crook, McGhee, Cooper, Stace, Daniels, Tankersley, East, Boulanger, Burdette, Rash, Thomas, Stace, Moore, Crook, Thomas, Mr. Day (Sponsor)

THE PIRATE STAFF

Bobby Hill, Teresa Lee, Ronnie Philley, Bobbie Gauntt, Sponsor; Cecil Peters, Editor; Susan Putteet, Business Manager; Cindy Thrash, Pat Hardesty, Shelly Thrash, Robert Massey.

Final copy shipment!

PERSONNEL

MRS. BALDWIN
MRS. DANIELS
MRS. EDWARDS
MRS. FORD

MR. HOWARD
MRS. HUBBLE
MR. HUBBLE

MRS. MOLDER
MRS. NEWMAN
MRS. REEVES

MRS. RICHMOND
MR. SELF
MR. SIMS

MRS. STINNETT
MRS. UMPHRESS
MISS WADE
MRS. WALKER

ATHLETICS

Ladesic, Gibson, Fant, Davis, Williamson, Miller, Overstreet, Robinson, Vasquez, Stanley, Overstreet, Caudle, Martin, Beall, Boulanger, Anderson, Parker, Perkins, Price, Elizonda, Cogdill, Norman, Porter, Reed, Burks.

GRANBURY PIRATES

TOP: Hillman, Walters, Parsons, Parsons, Carswell, Tankersly, Martin, Walker, Gilliam, Hidalgo, Durant, Price.

MIDDLE: Moore, Riggs, Stanley, Enlow, Tomlin, McClesky, Scott, Collier, Bennett, Head, Ames, Branham.

BOTTOM: Dumas, Smith, Williamson, Evans, Rickabaugh, Richardson, Smith, Johnston, Cress, Thompson.

DANNY REED **** Captain
Halfback
All District Offense

BOB ANDERSON *** Captain
Fullback
Honorable Mention All Dist.

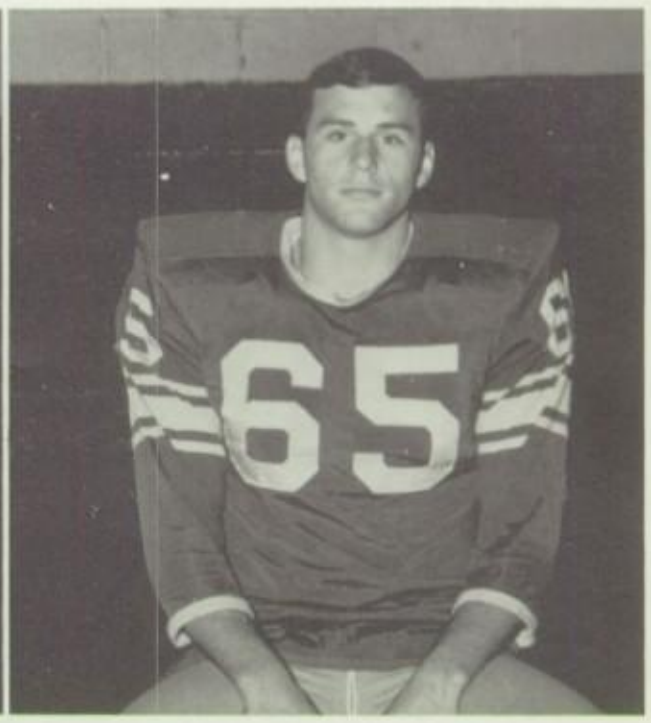

CHARLES PORTER *** Captain
Tackle-Lineback
All District Off-Def.

Football boys lead Homecoming Parade.

RICHARD BEALL ***
End

STEVE GIBSON *
Halfback

HARVEY BOULANGER ***
Tailback

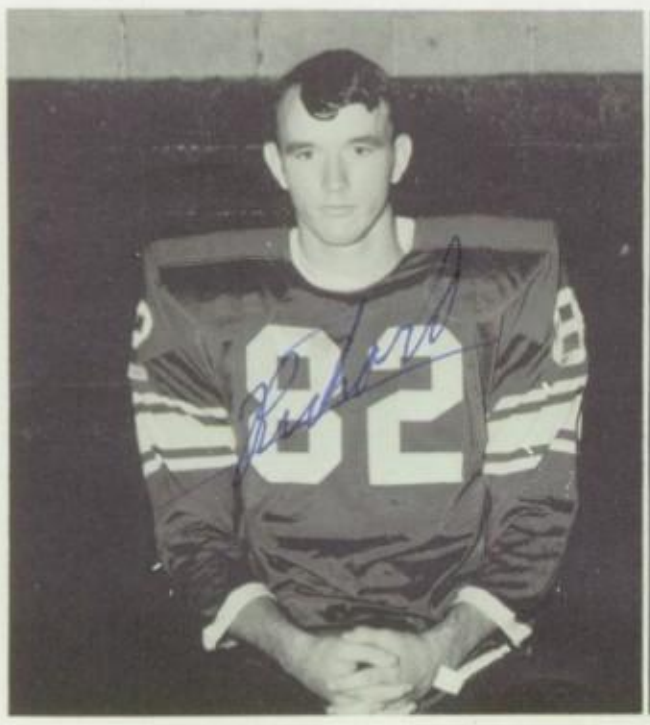

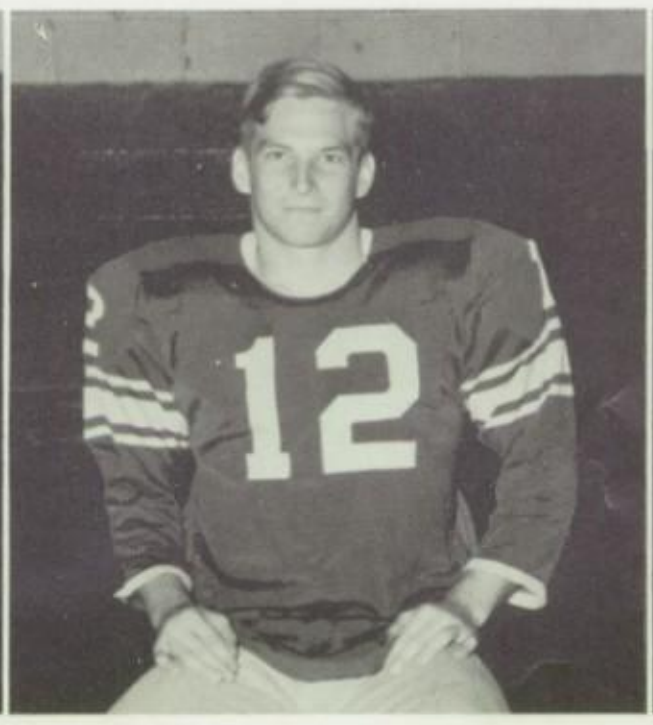

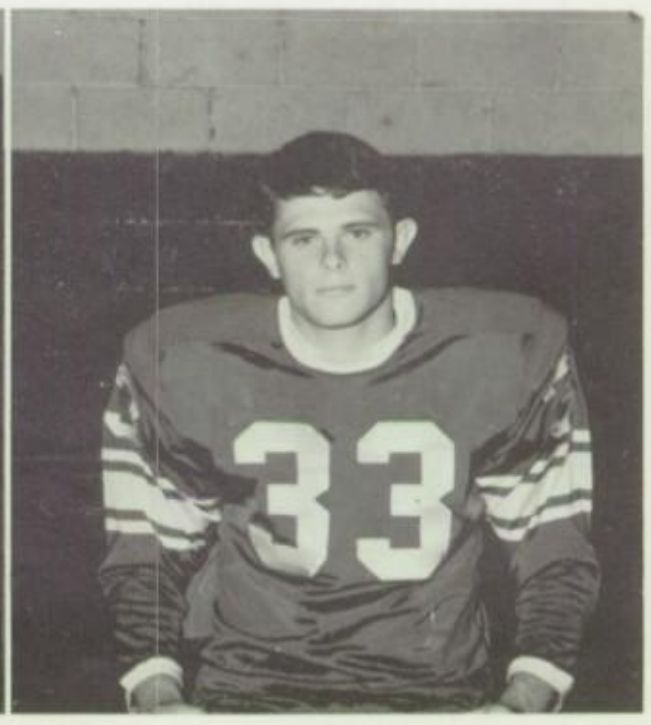

JIM BURKS Reserve
Tackle

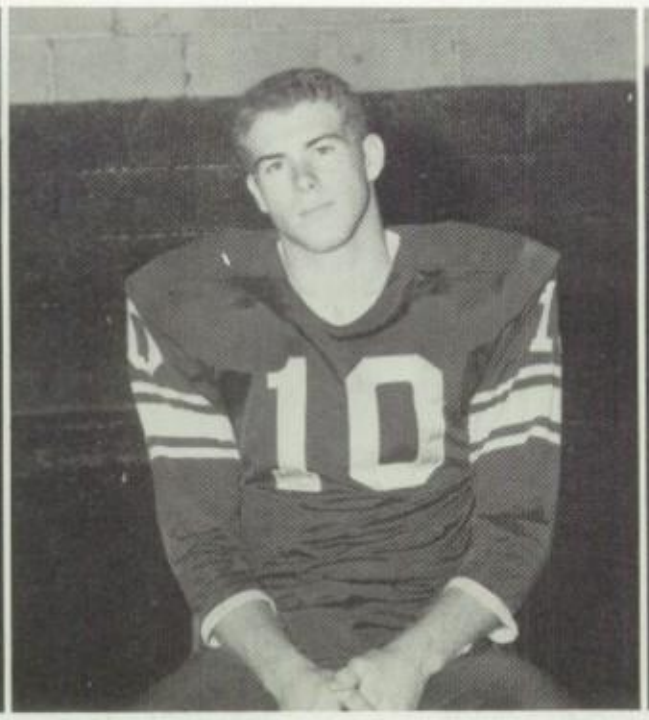

GARY CAUDLE ***
Quarterback

KERRY DAVIS *
Safety

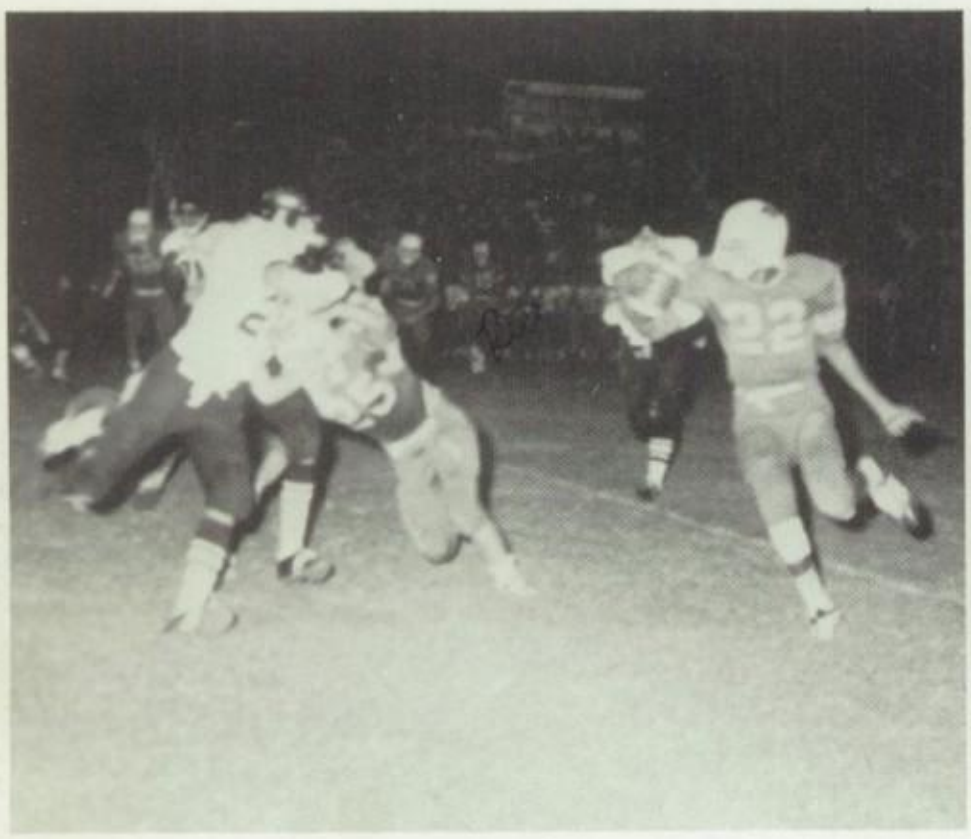

"Move over, here comes Johnny."

JESSE FANT ***
Tackle
All District Defense

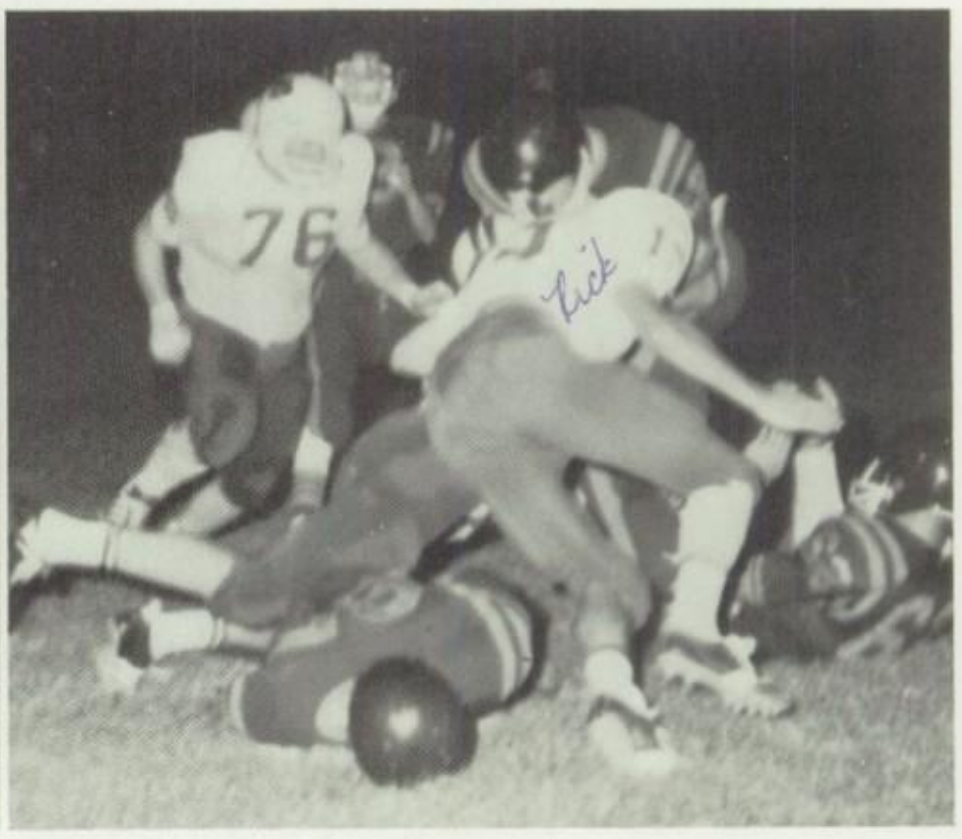

CODY MARTIN ***
Guard
2nd Team All Dist.

"Who has the ball?"

RICKY MILLER **
Quarterback
Honorable Men. - All Dist.

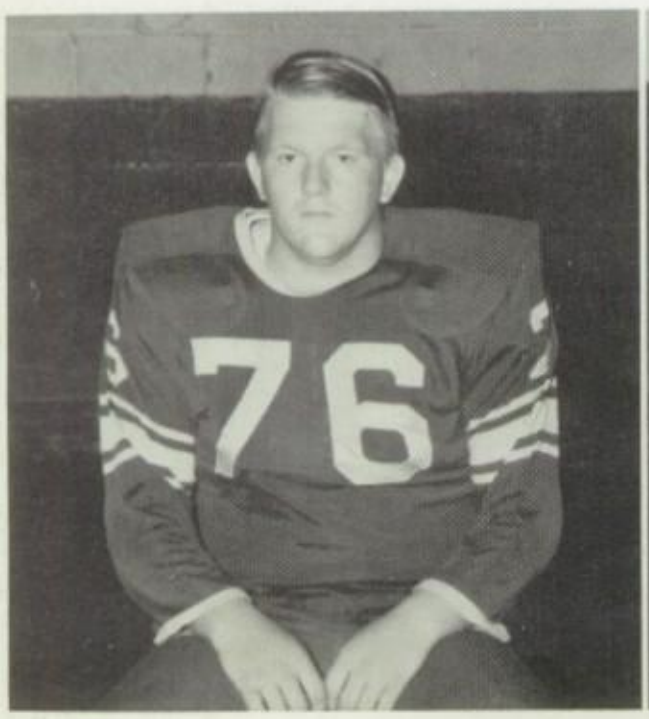

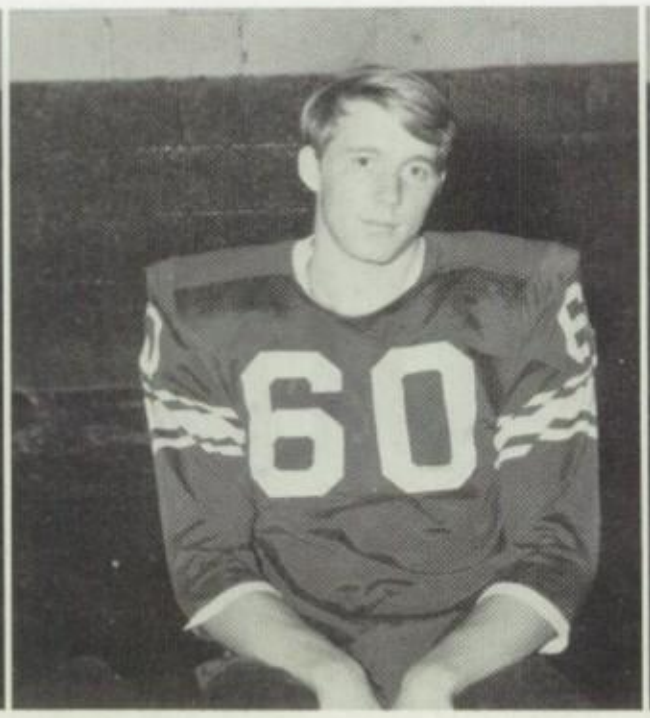

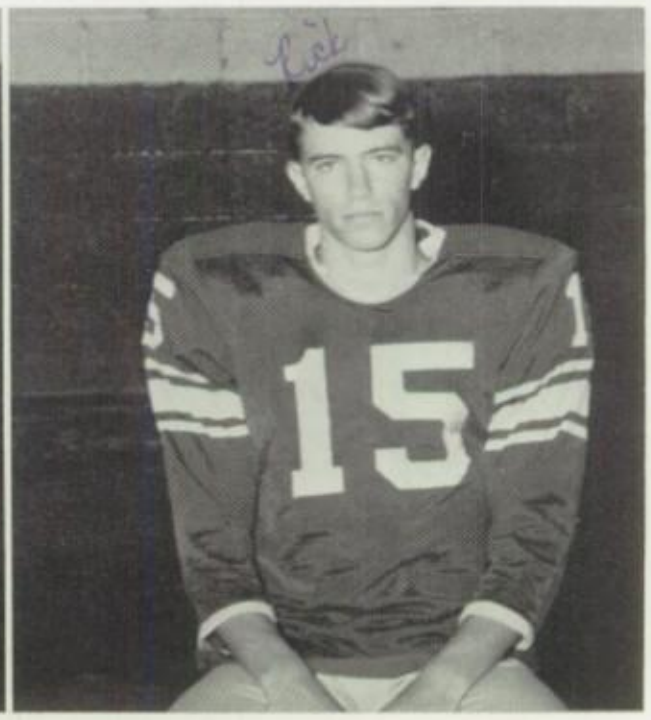

RONNIE NORMAN **
Center
Honorable Mention - All-Dist.

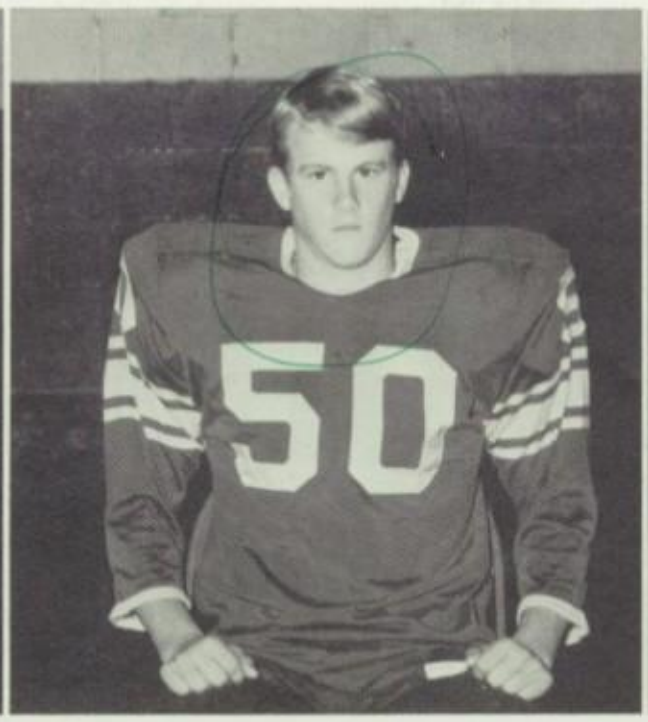

MIKE OVERSTREET
Center

" KENNETH ROBINSON "
End

Reed takes ball for a touchdown.

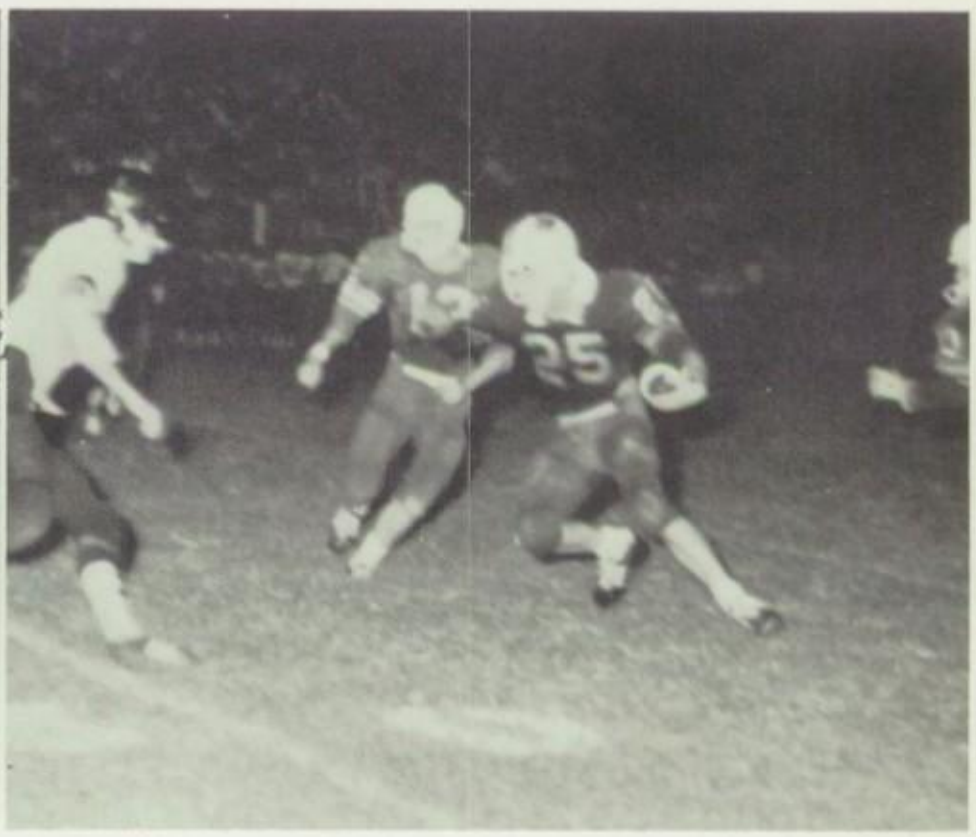

Anderson carries for first down.

MANUEL VASQUEZ *
Lineback

J. M. COGDILL
End

DANIEL ELIZONDO
Tackle

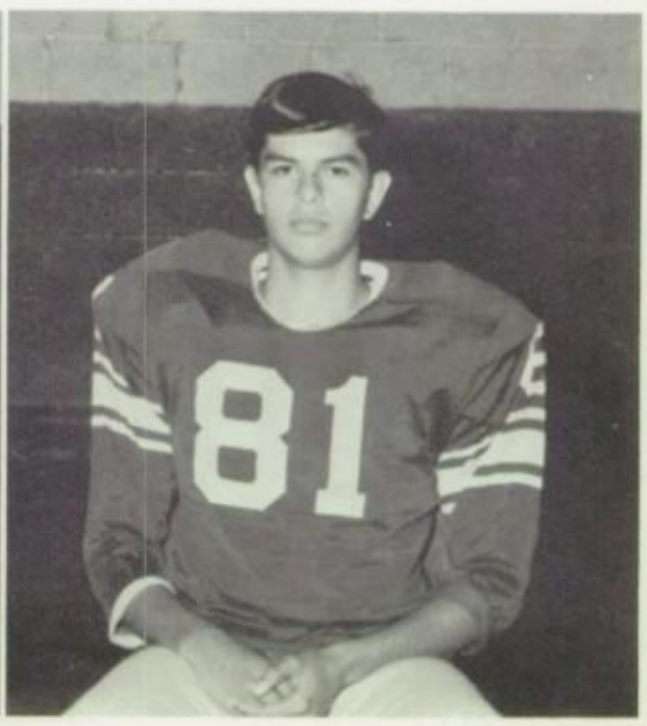

LONNIE LADESIC *
Guard

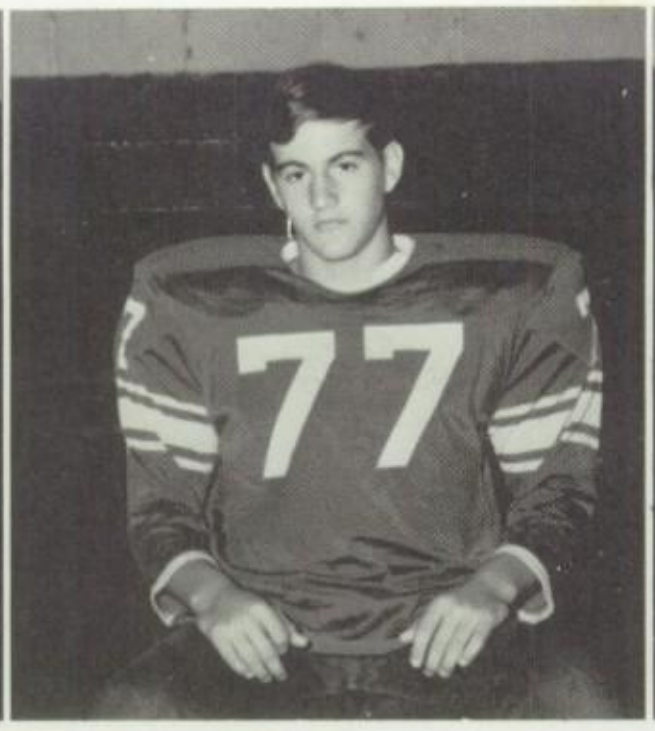

LEE OVERSTREET *
Guard

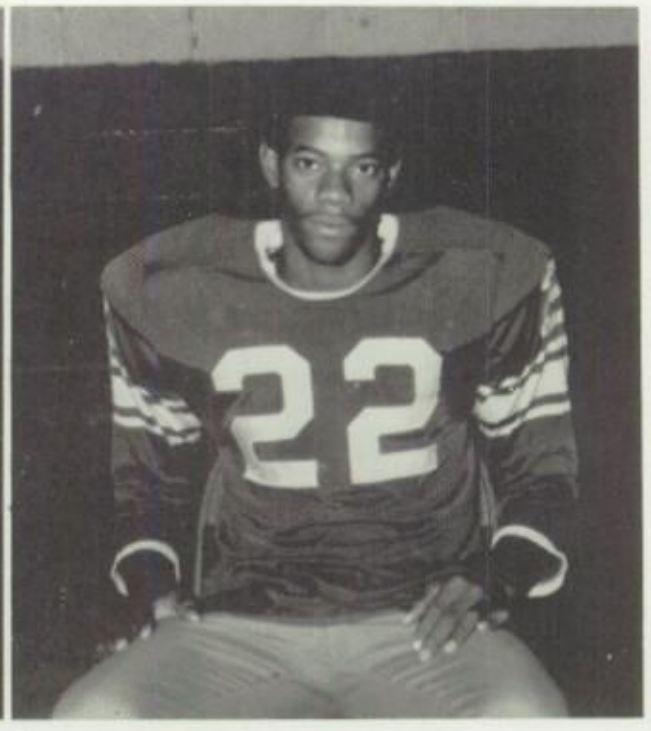

JOHNNY PERKINS *
Halfback

Steve carries for nice yardage gain.

Another sneak through for Gary.

LARRY PRICE **
Guard

JOHN WILLIAMSON *
Fullback

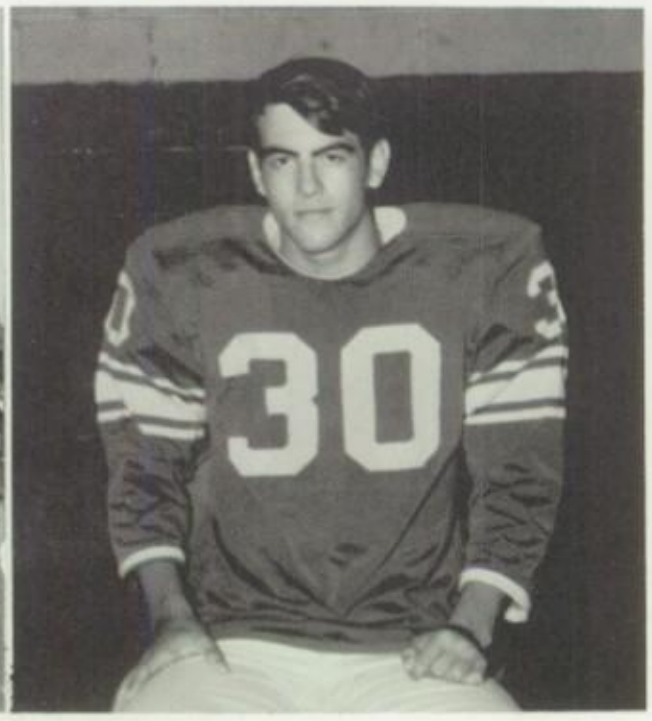

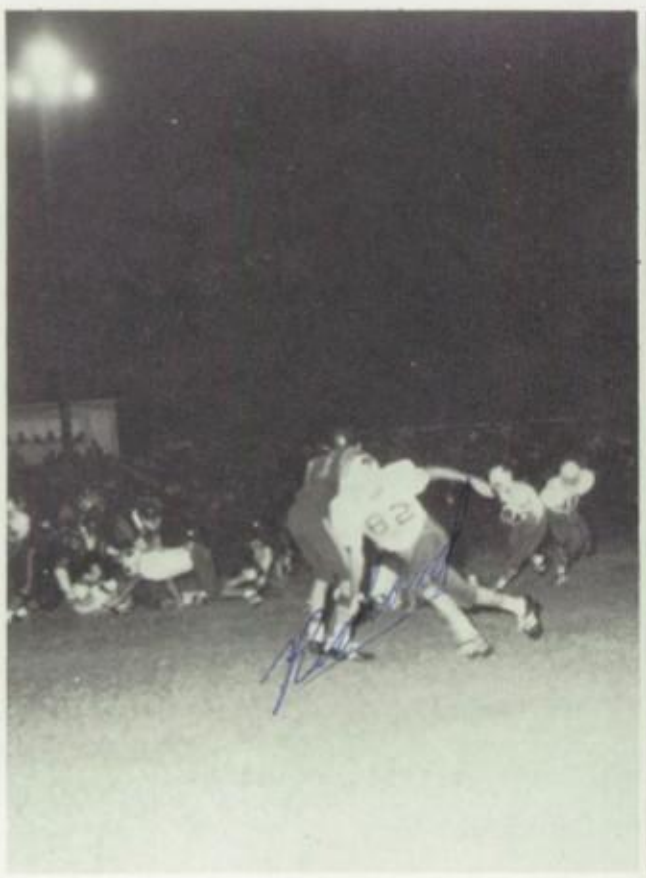

BOYS BASKETBALL

"A" TEAM

"B" TEAM

BASKETBALL GIRLS

"A" TEAM

"B" TEAM

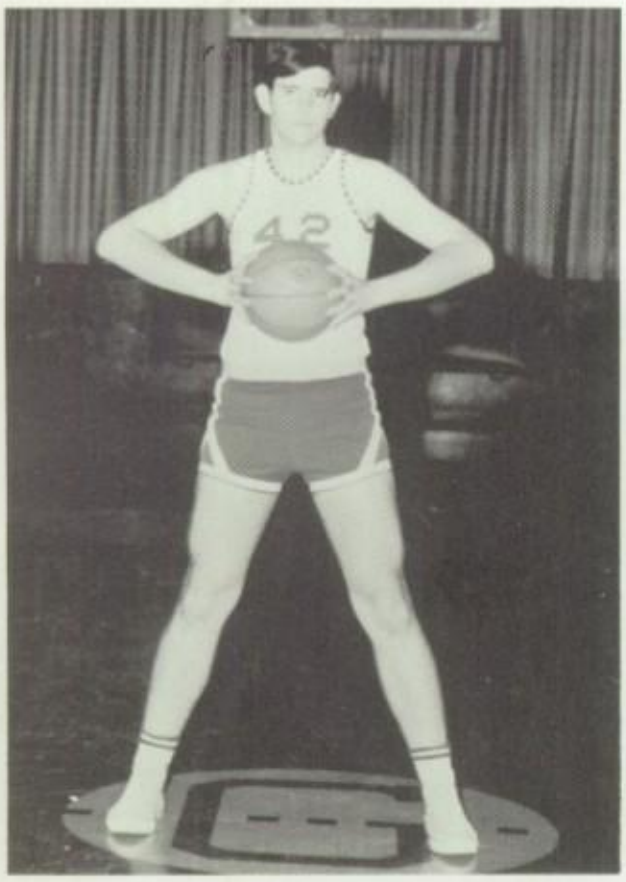

J. M. COGDILL

*

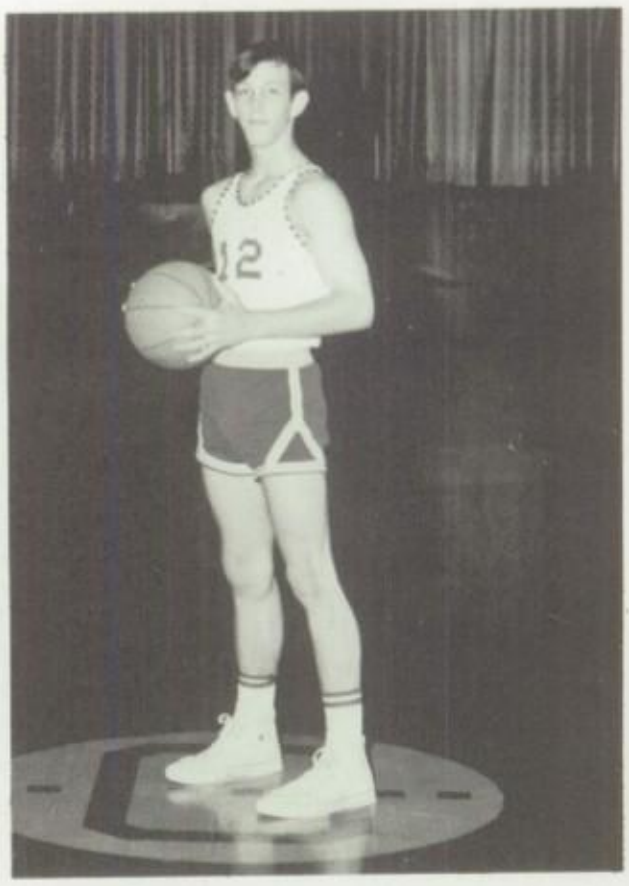

KERRY DAVIS

*

Looks easy for you, Johnny - 2 points.

Get that tip off, J. M.

ROGER ENLOW

*

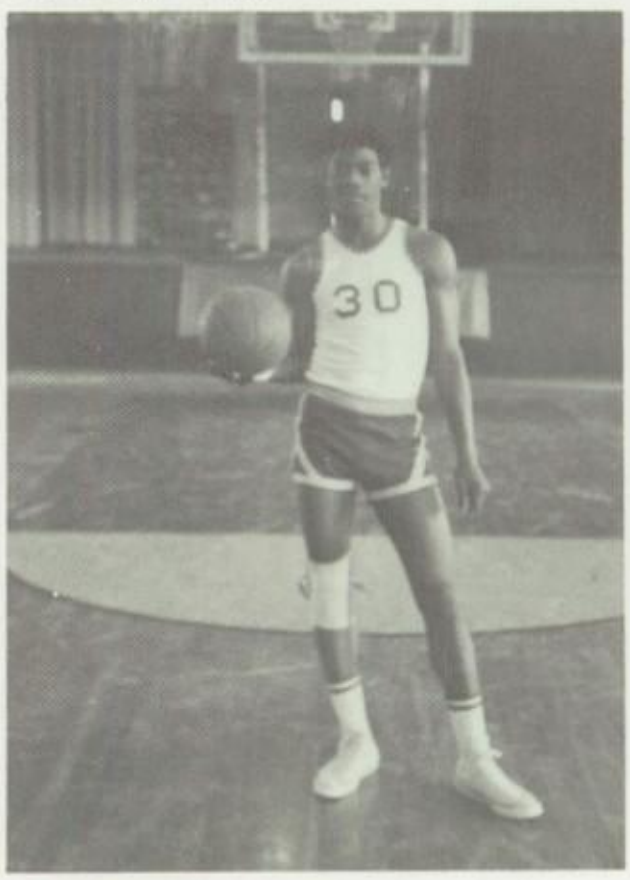

JOHNNY PERKINS

*

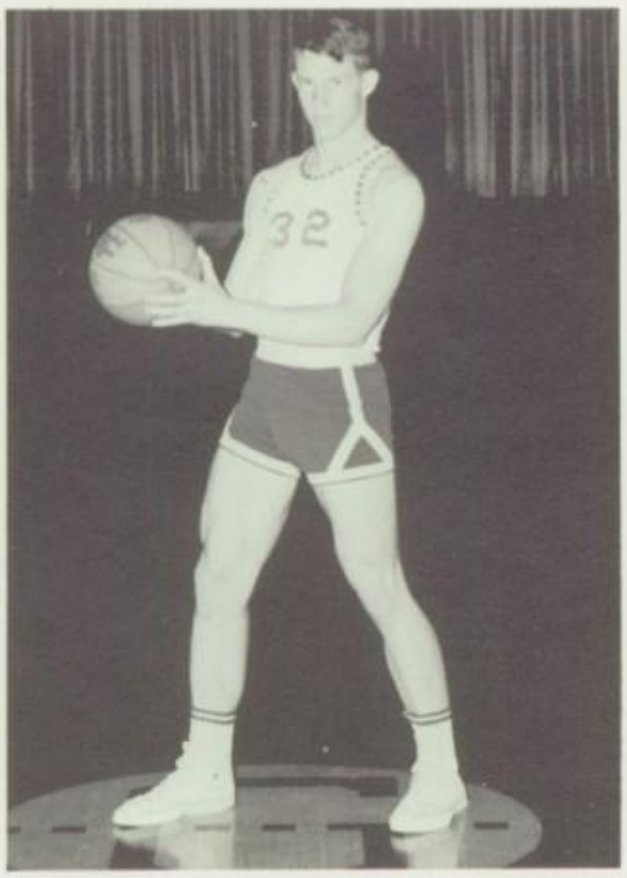

LARRY PRICE

*

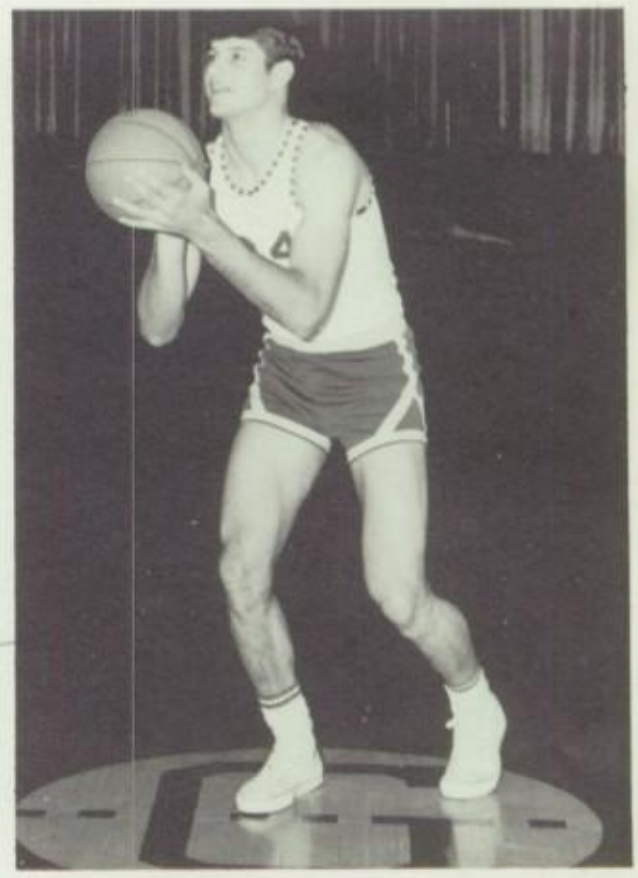

DANNY REED

****

The goal that helped win the game.

Wow, those jump shots!

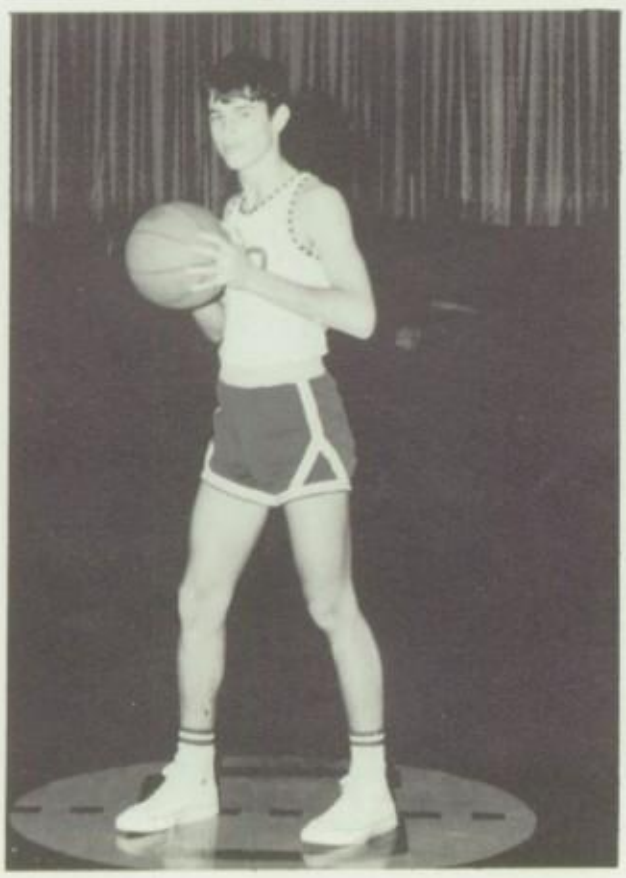

NICKY WALKER

*

BILL WALTERS

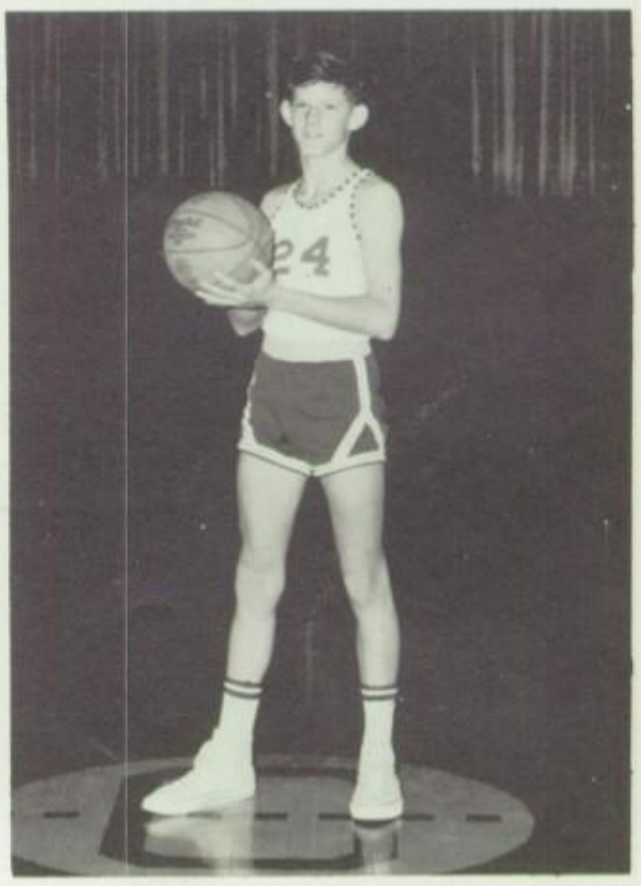

Jump high, Gale!

JOYCE BURKS

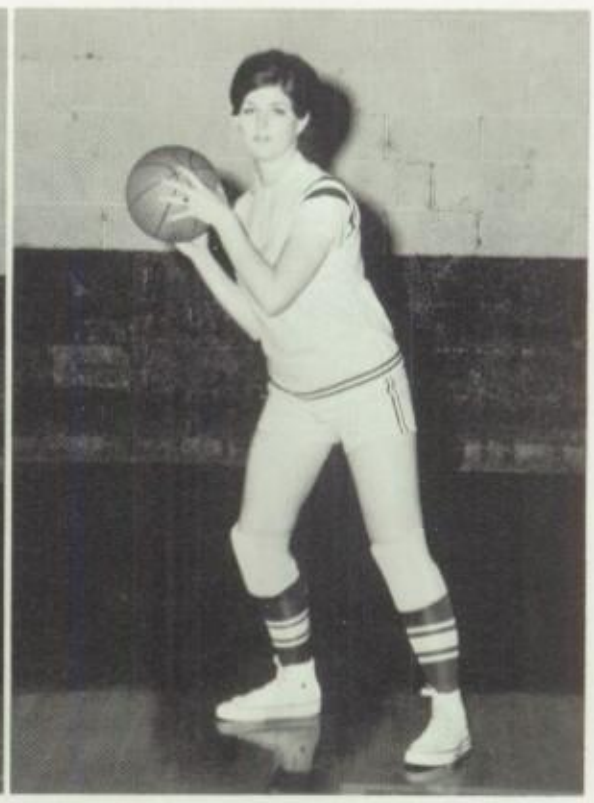

GALE COLLINS

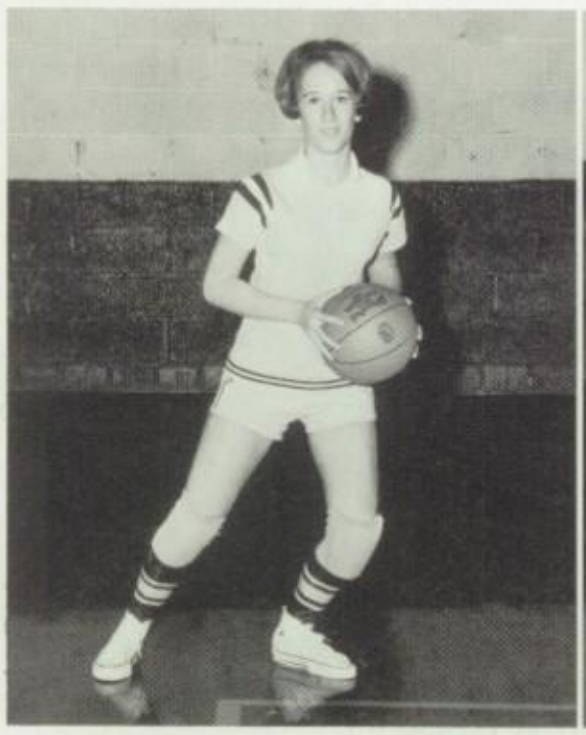

DEBBIE CROSSLAND

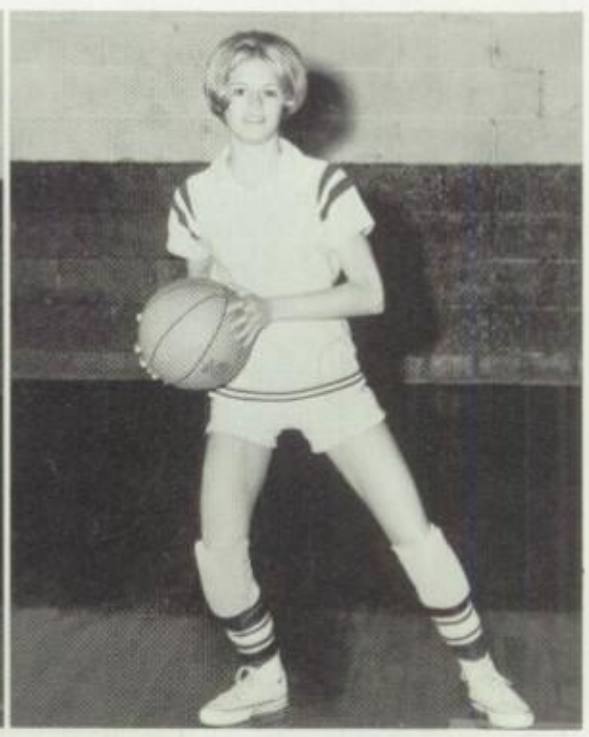

BRENDA DEAVER

Sink that ball, Mindy!

PATTIE DURANT

CHERYL GIBSON

SHERRY GIFFORD

BETTY HORTON

Good shot, Paula.

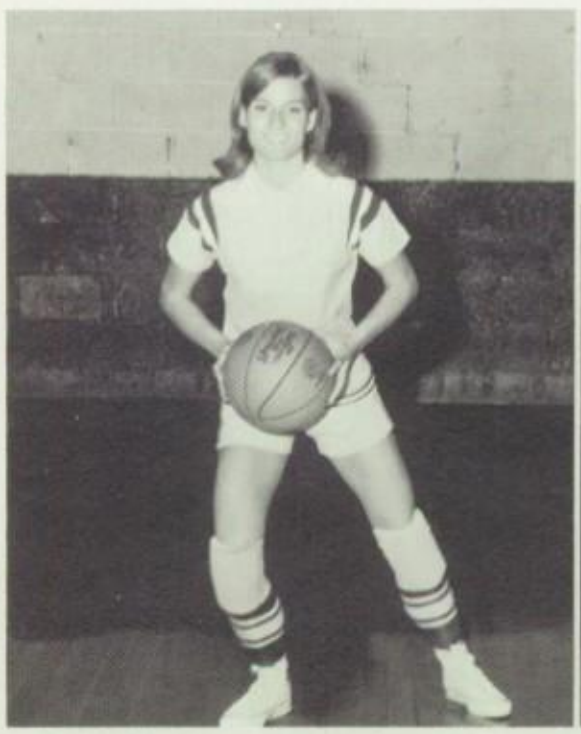

MINDY MANGOLD

PAULA MEYER

"Two Points"

MARSHA PARKINSON

TERESA PHILLIPS

TRACK TEAM

Coach Hayworth, Beall, Williamson, Anderson, Martin, Norman, Caudle, Porter, Miller, Boulanger, Tillery, Gibson, Gilliam, Robinson, Head

Milers

Sprint relay team

50 feet in '70?

A man and his pole.

Happy half-milers

True championship form.

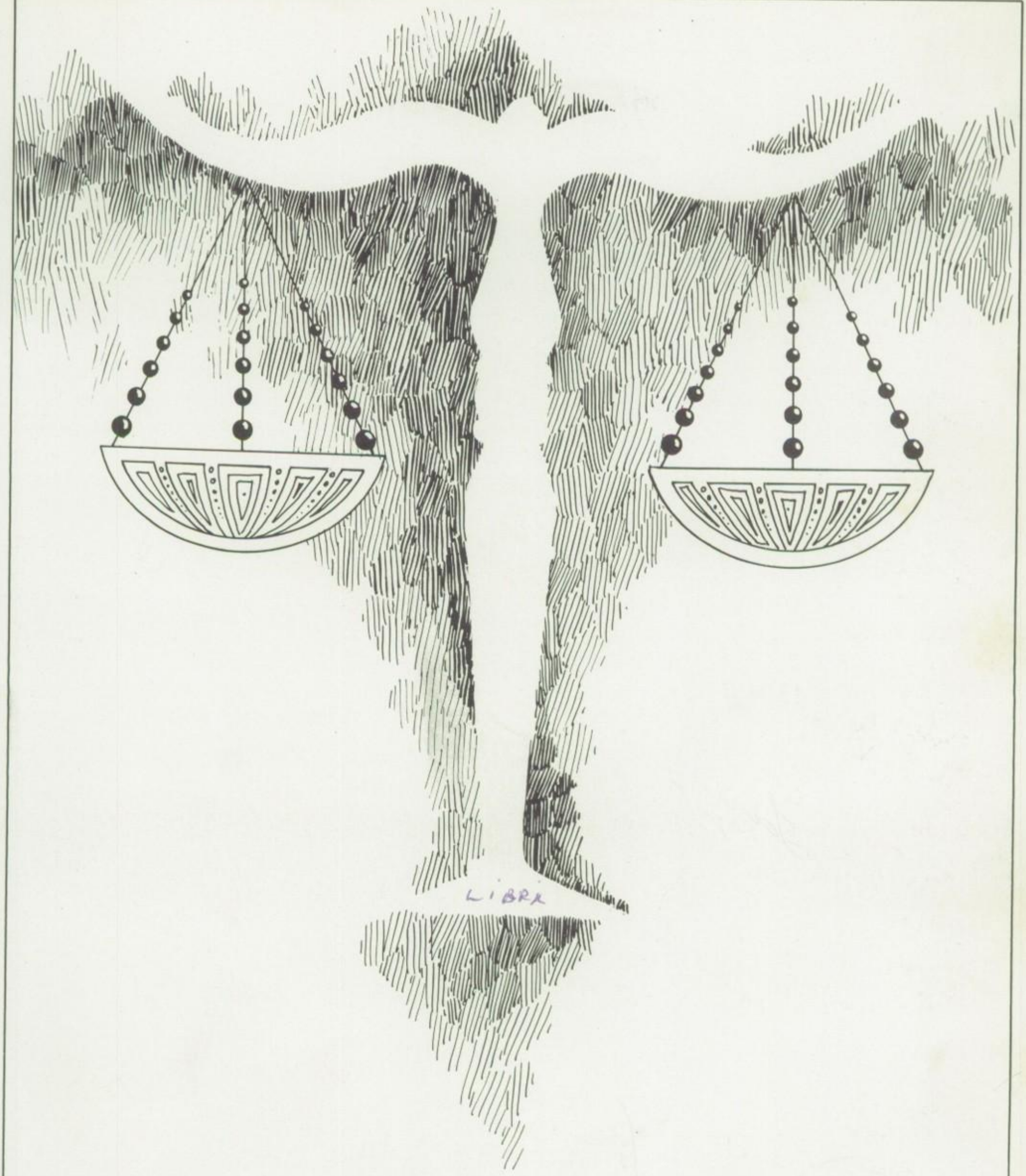

CLASSES

LANGUAGE

Mrs. Scarbrough

Sophomores - Easy to tame!

New Student!

Maybe they'll pass.

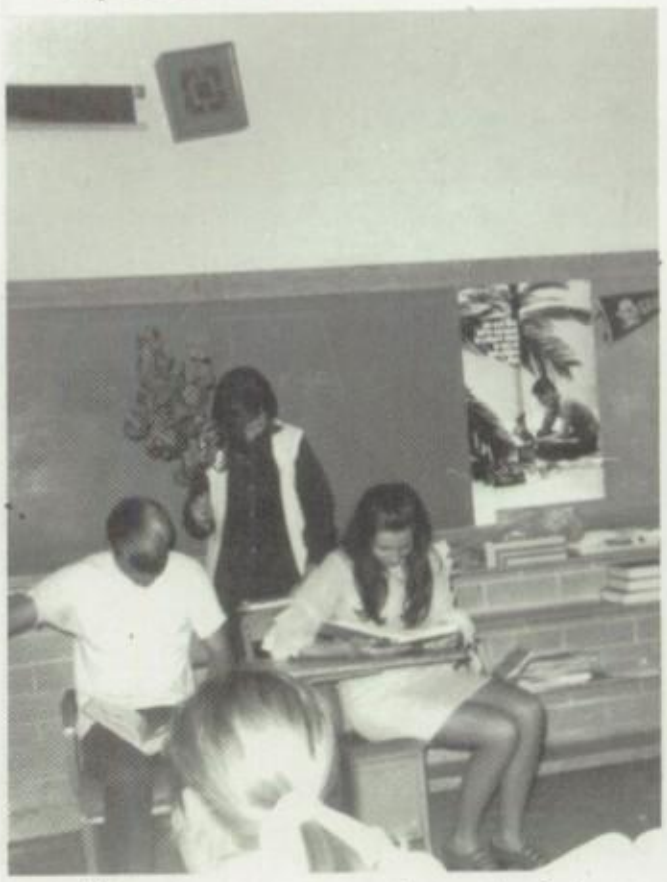

"I am a tree - you're a leaf."

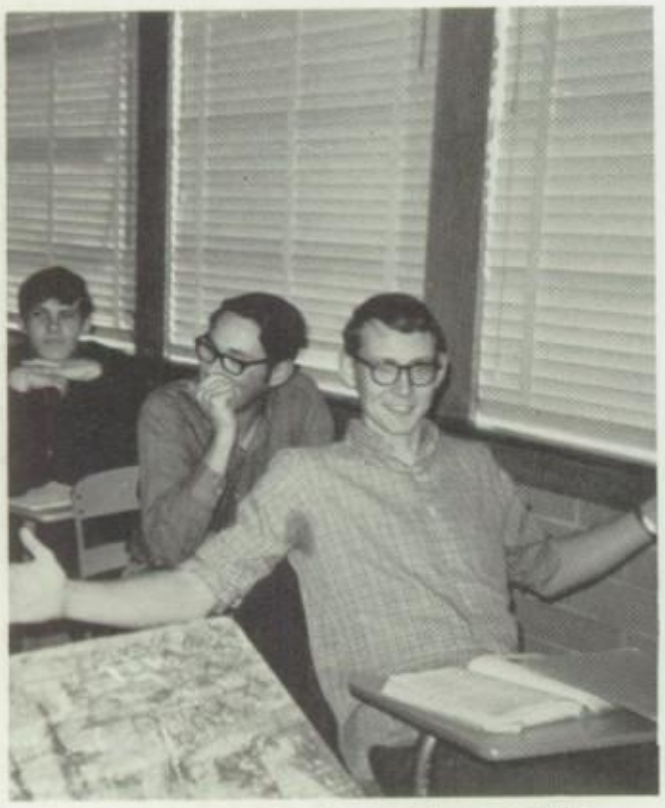

Some can take it - others can't.

Mrs. Hayworth

"I try so hard teacher!"

ARTS

"Way to go."

Mrs. Goforth

"Catch those flies."

Uh, Uh, What's going on?

Gossip corner.

"Whatcha lookin at, Randy?"

Make-up time.

"Snacky Steve."

MATH, A CHALLENGE

Mrs. Roberson

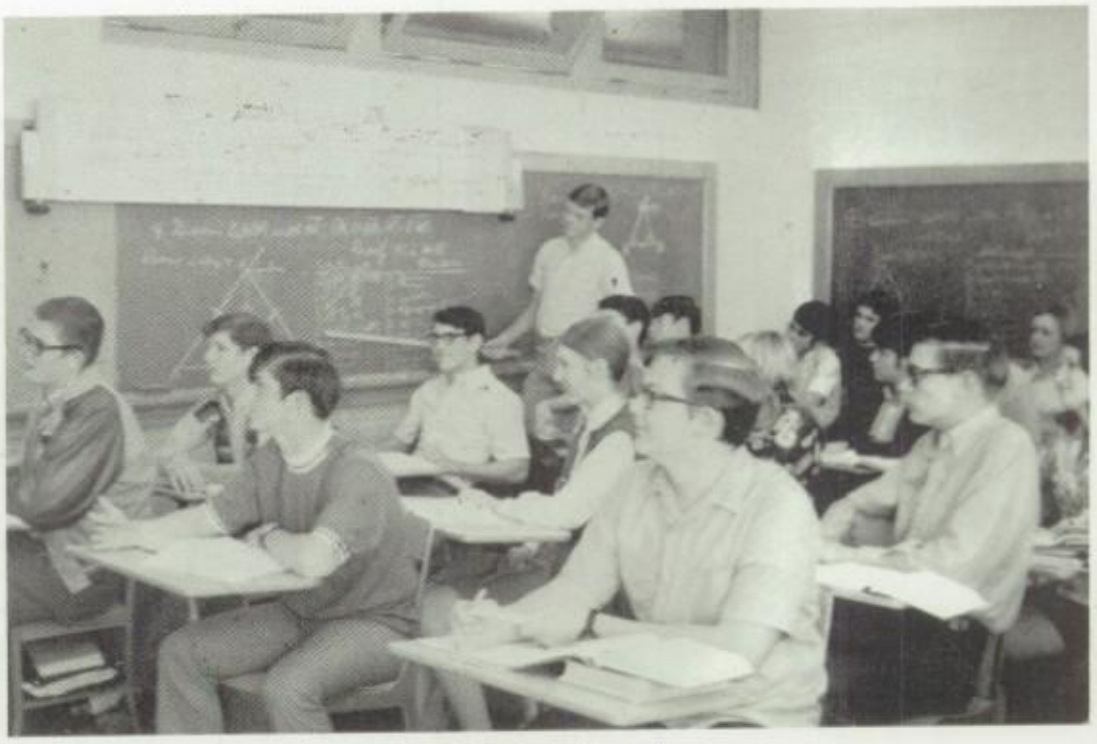

"This is fun!"

"Prove it."

"They say there is an answer."

"Helpers"

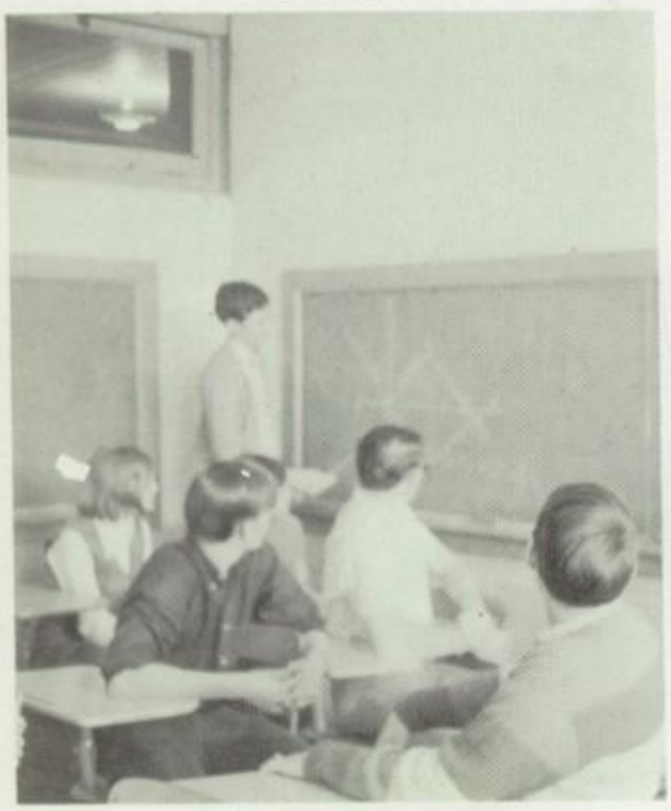

"Take it away, Pat."

"Wake up Monroe."

"How about Saturday night?"

TO THE MIND

"Monday blues."

Mr. Hayworth and Mr. Prince

"Pass the Excedrin."

"1 plus 1 = 2 right?"

"Sock it to 'em, Parker."

Cube of 81 x^2 ab = 1

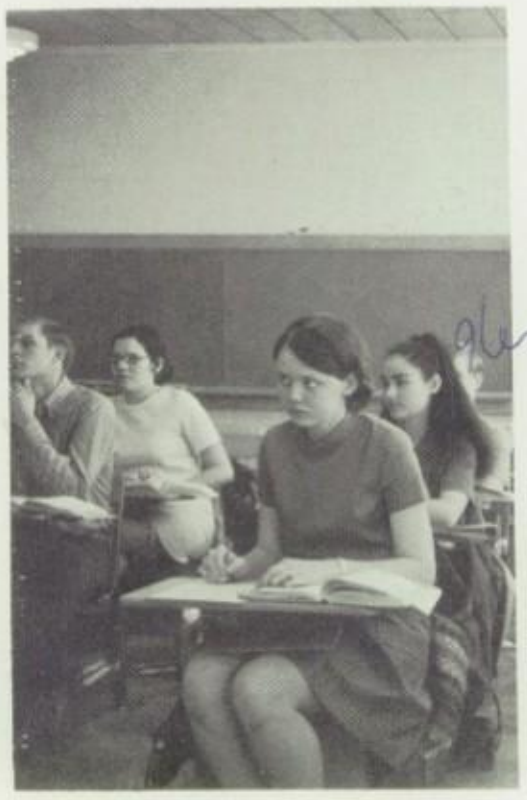

"Fingers work-try toes."

"Take five."

MODERN

Mrs. McCright

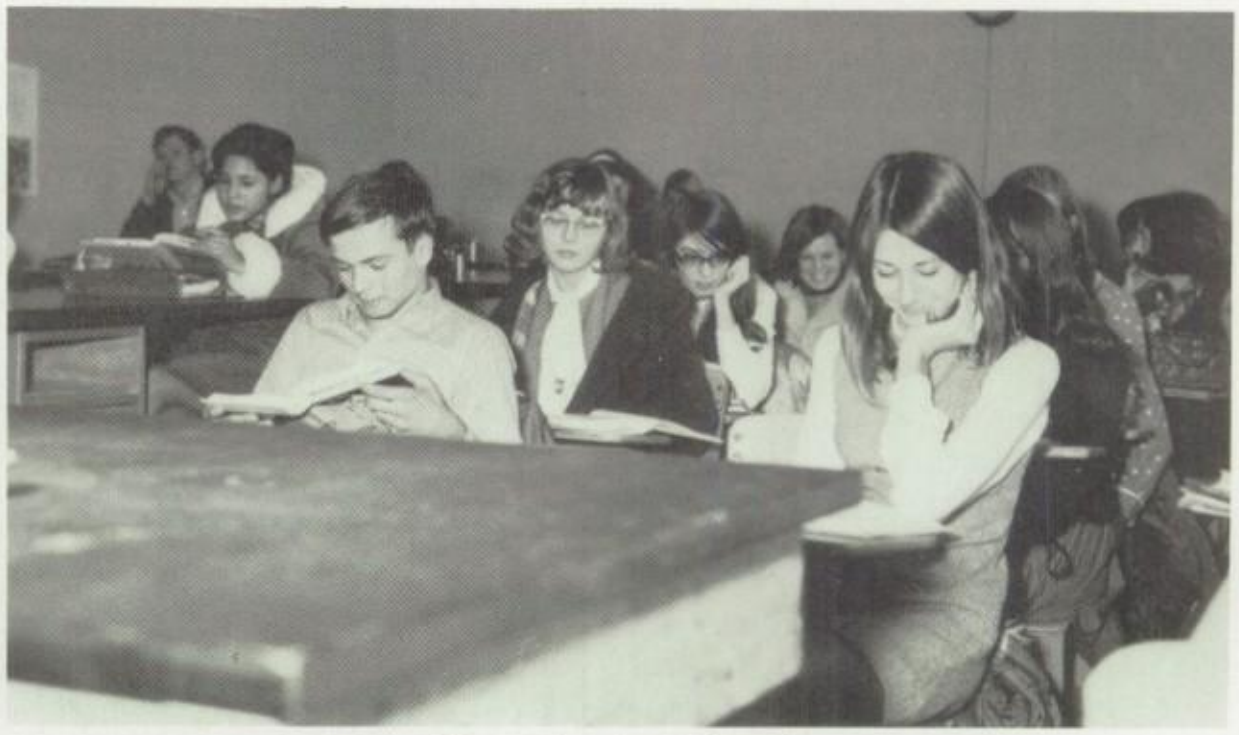

"Stop that laughing."

Everybody studying.

"It's not that bad."

"Watch it, Pat."

"Hi, Monroe."

"Stop that, Steve."

"Watch those eyes."

SCIENCE

"Danger! Thinking minds."

Mr. Bills

"The thinkers"

"Everybody smile"

"Make your move"

"It's not all that bad, Gary."

"Amoebic dysentary?"

"Blow that bubble"

SOCIAL

Mr. Day

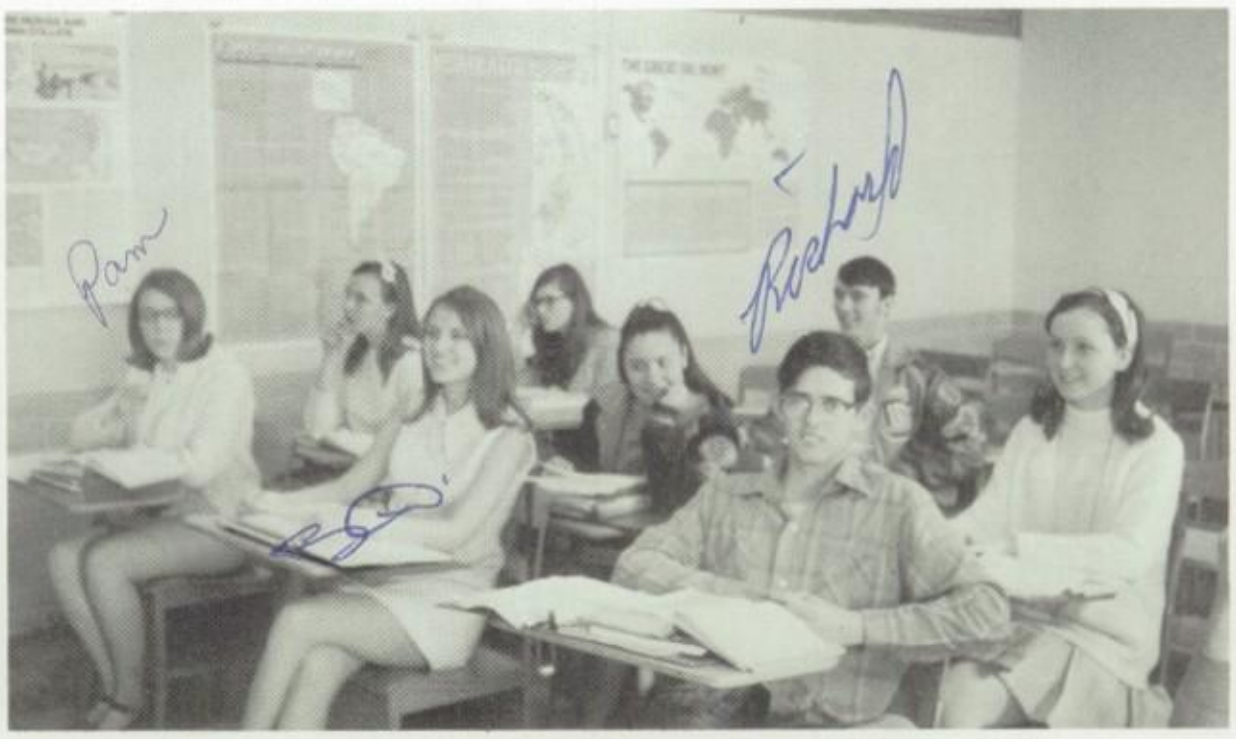

"I never thought I would be reading Wallstreet J."

Destination - Senior Trip

A• choice group.

"What's Jimmy up to?"

"What's she got - that I don't?"

Mrs. Holmes

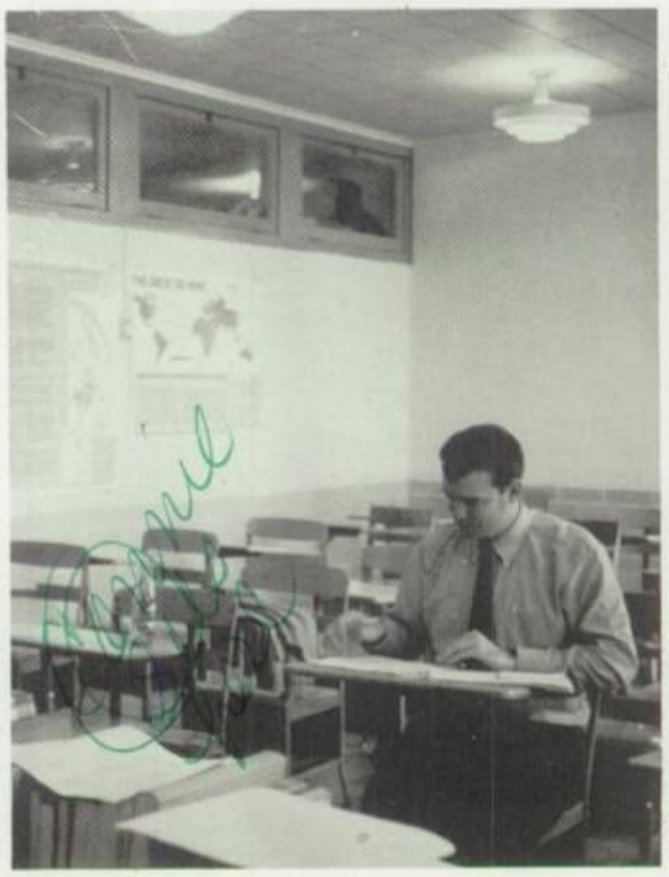

My best class.

STUDIES

Funny, funny, funny.

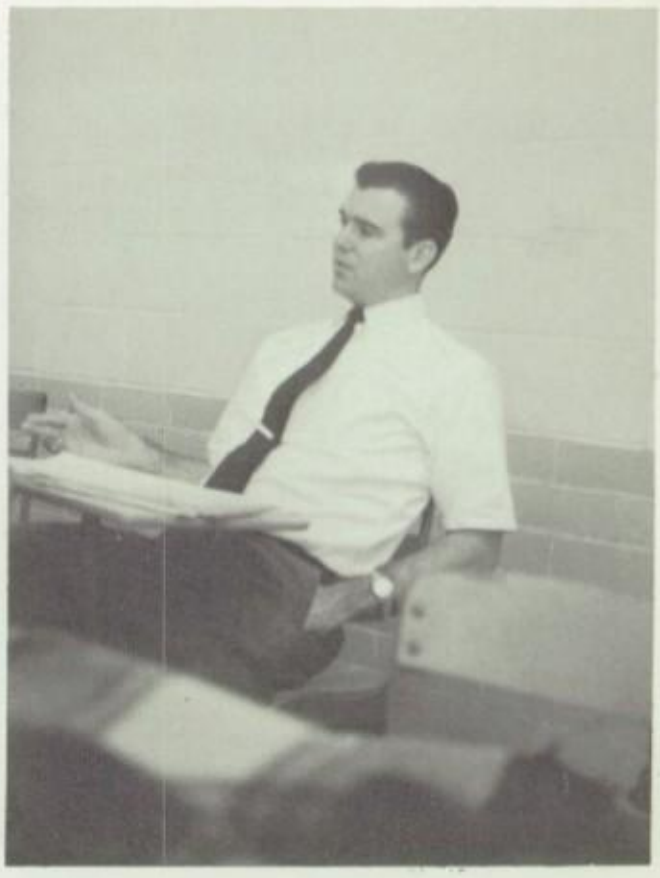

Mr. Allen

"That's right Cecil."

"See anything Jack."

"Think Randy."

"Is this a studious class?"

"Must be boring."

"Got a headache, Ronnie?"

COMMERCIAL

Mrs. Gauntt and Mrs. Holmes

"I'm late" "Please 1 sheet" "My ulcer hurts"

Eyes on your own paper.

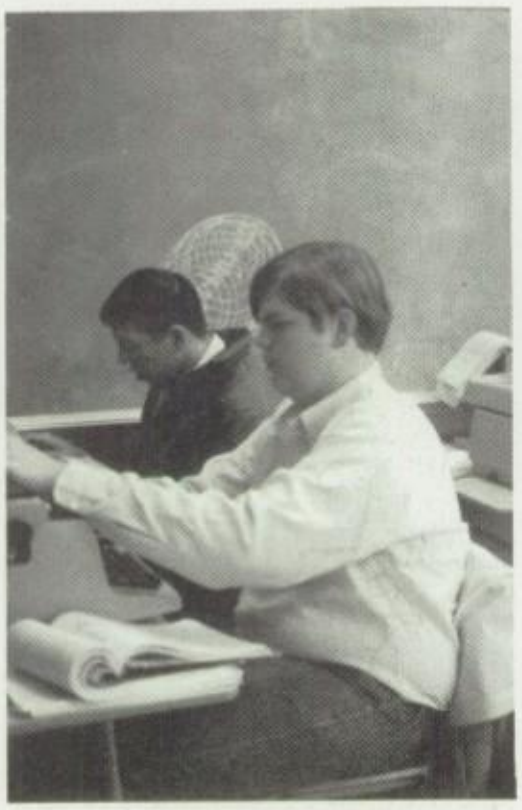

"How long until lunch?"

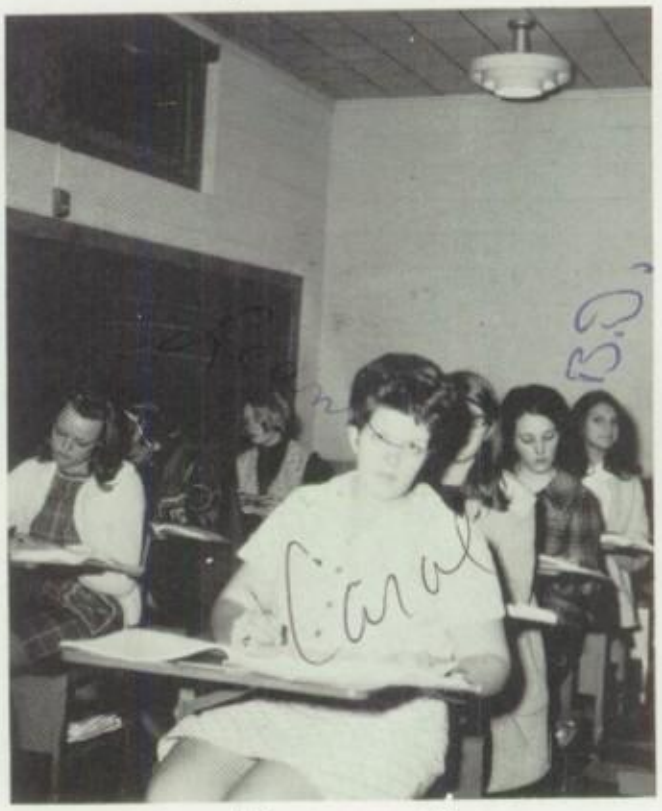

"A pop test!"

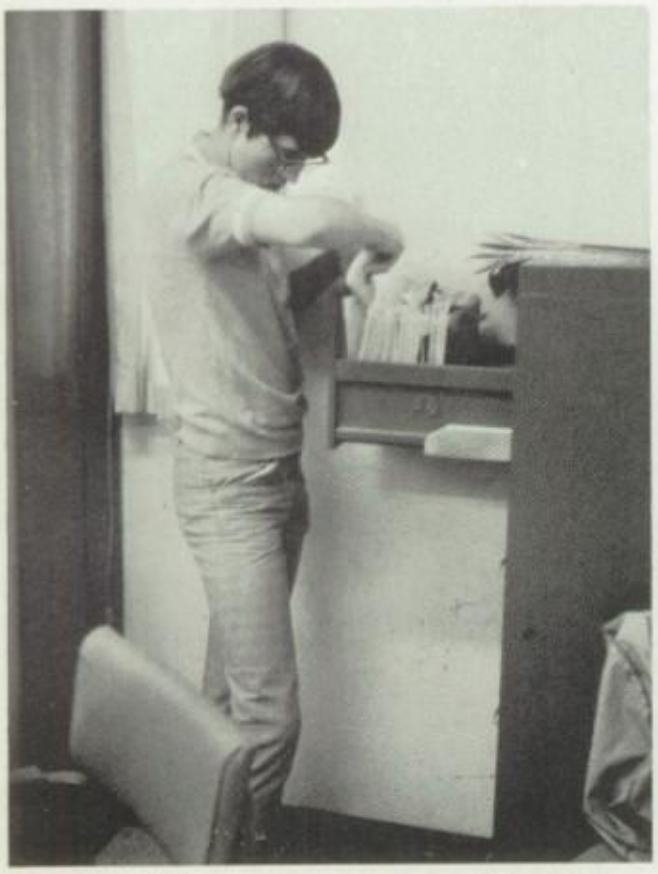

"Who got my paper?"

"I get so nervous!"

"Dream on - 100 w.p.m."

INDUSTRIAL ARTS

"Are you copin?"

Mr. Best

The balancing act.

"The outhouse door"

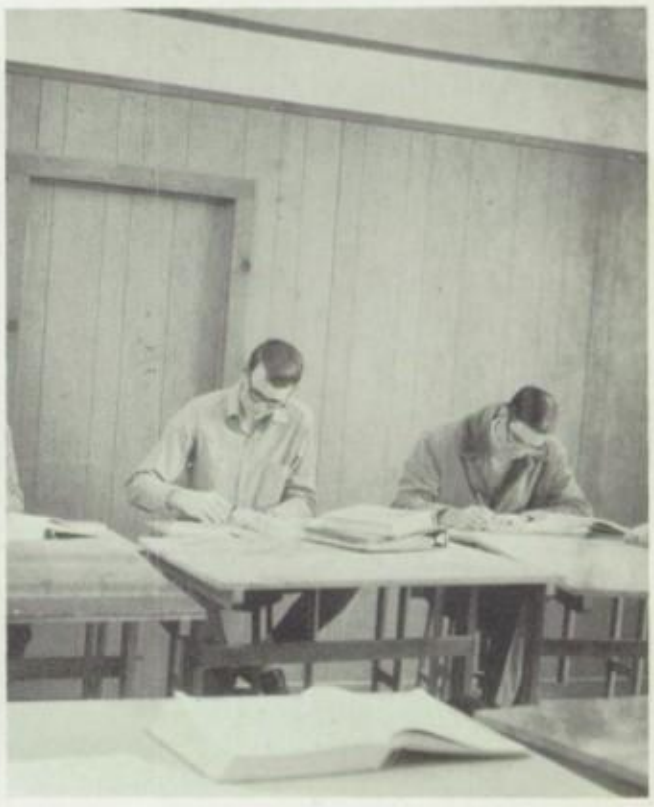

Doesn't seem like Friday.

"Don't blow your own horn."

Community property.

What did you say to make?

HOME ECONOMICS

Miss Robinson

My mother never told me there were 6 ways to hem.

Ground work.

To sew or not to sew.

"The goods or else."

Busy seamstresses.

The hairy eyeball.

Models of the future.

AGRICULTURE

The average agriculture class.

Mr. Frank Jekel

"You did it, not me."

Who does that hand???

WHO ...

"What's so funny."

Stamp collecting.

"It will never fly."

PHYSICAL

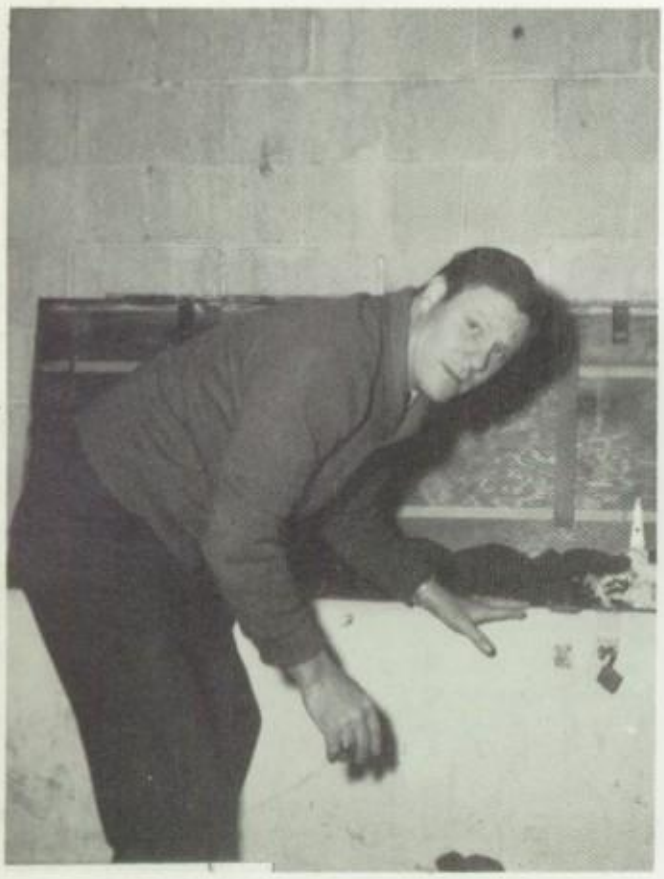

Mr. Prince

"Now who done it?"

Swim suit division

Think quickly

"Hands up for my style."

Chiropractic session

Won't bounce by self

Our leaders

EDUCATION

"It's a show down."

Mrs. Hayworth

They know how to hurt backs.

Bottoms up!

Swing high!

Move it chubby.

Tall trotter.

Fly like a bird.

BAND

Mr. Kyle Bagby

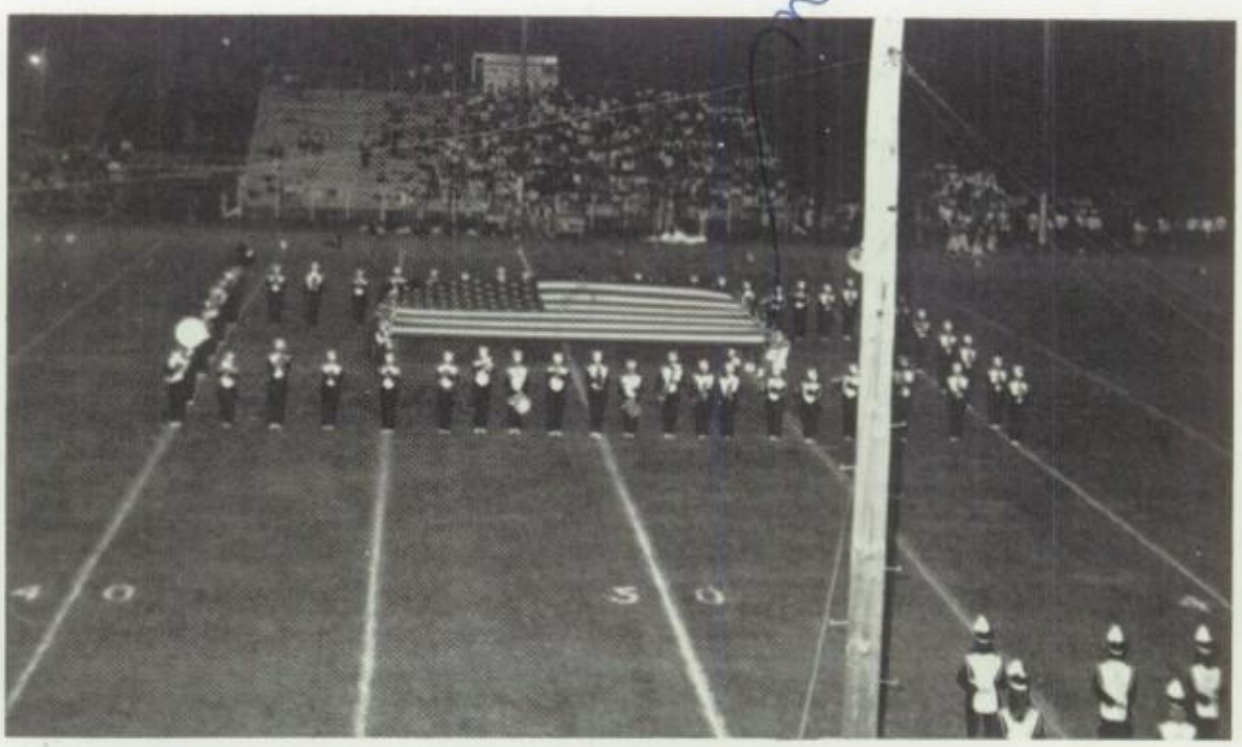

This is My Country

Band Bunnies

Our Gang

Kyle's Kids

Shannon Rawls - Dr. Maj.

Vickie Grissom - Asst. Tw.

Gary Best - Asst. Dr. Maj.

MEMORIES

Band Sweetheart and Candidates

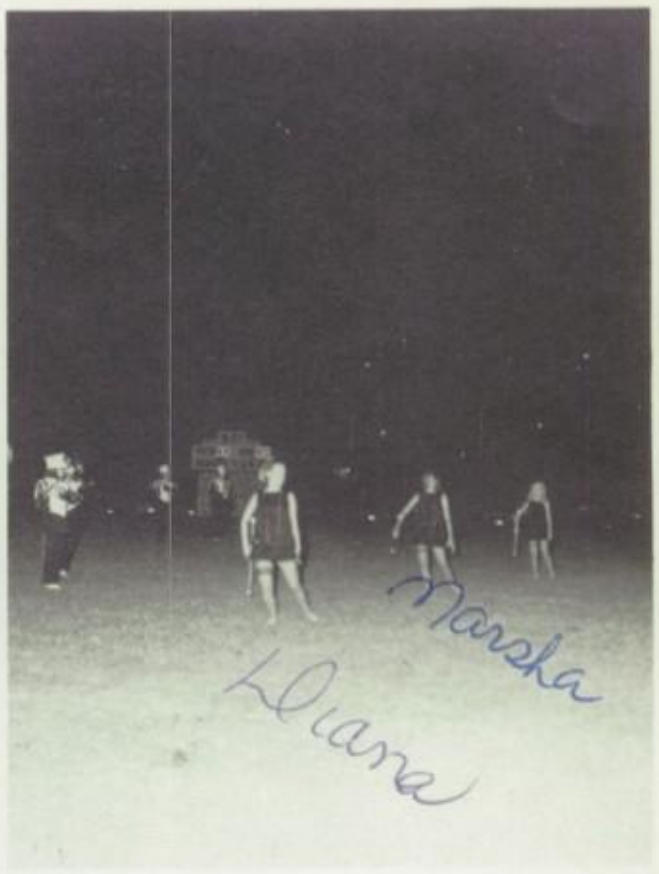

Thoroughly Modern Twirlers

Band Spirit at Pep Rally

Ooooh!!

Fine Freezin' Football Fun

Jake, Ma, and the young'uns.

Lonely Rose

All Bundled Up

HALLOWEEN

"Cat Woman"

"Witches' brew - good to chew."

"USDA Choice Prime Beef"

Halloween Royalty

Her Majesty's Court

Welcome Friends

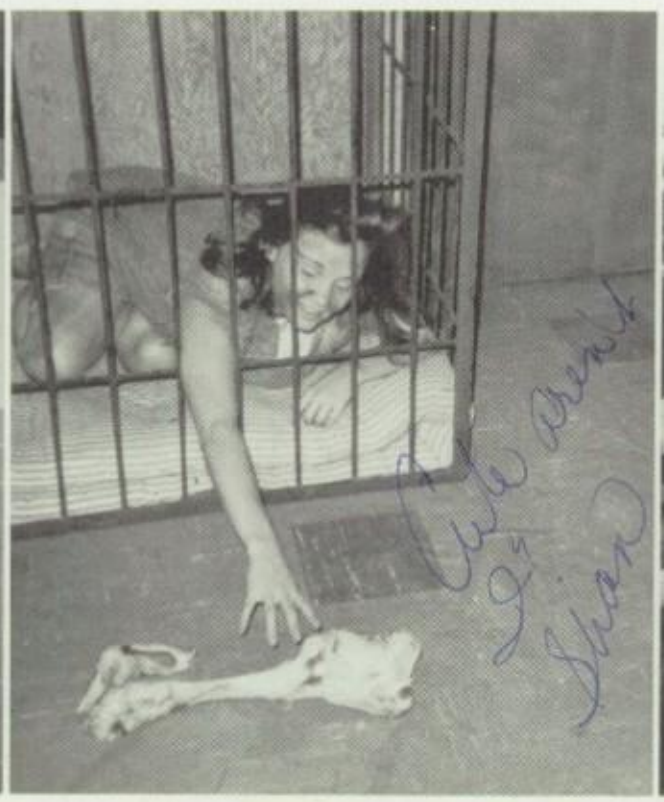

"Man can't live by bread alone."

Dynamic Duo

CARNIVAL

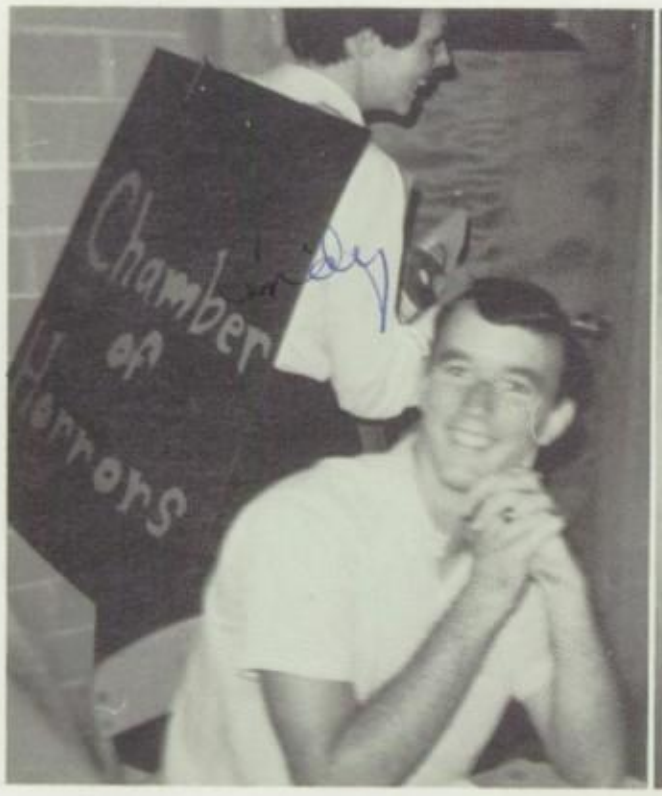

"You're taking my picture!"

Senior Halloween Candidates

"Ban won't wear off!"

"A tisket, a tasket, Cecil's in casket."

"Sister Candace-Daily Readings."

"Posturepedic at its best."

"Say AH."

"The Victors"

HIGHLIGHTS

Band Sweetheart Finalists

Senior Cheerleaders

Band leads homecoming parade.

Football Sweetheart Finalists

"Bolts and Nuts" Sellout

Remember those bus trips.

Senior Rings "1970"

Homecoming Pep Rally! ! !

OF 1970

Senior Play Cast

Senior Pep Squad Members

1970 Pecan Queen

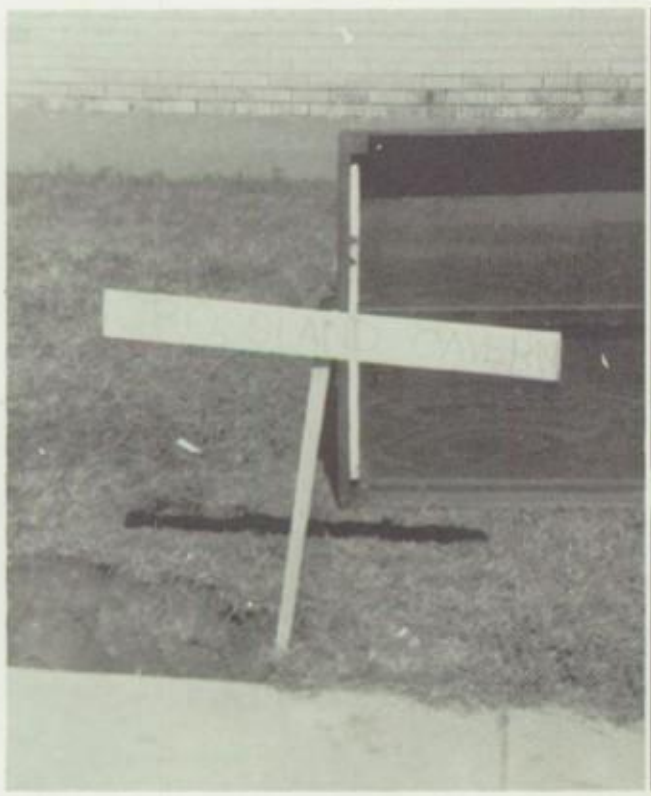

G. H. S. Landmark

"Stop - look - listen, the mighty pirates"

Spirit Boosters

Senior Band Members

Danny signs with Tech.

Diana

Diana

Diana

Round

25

30

Marsha

Diana

EMERGENCY DOOR

Diana
Diana

Marsha

Diana

Diana

Marsha

DECKER GYM

Connie
Dana

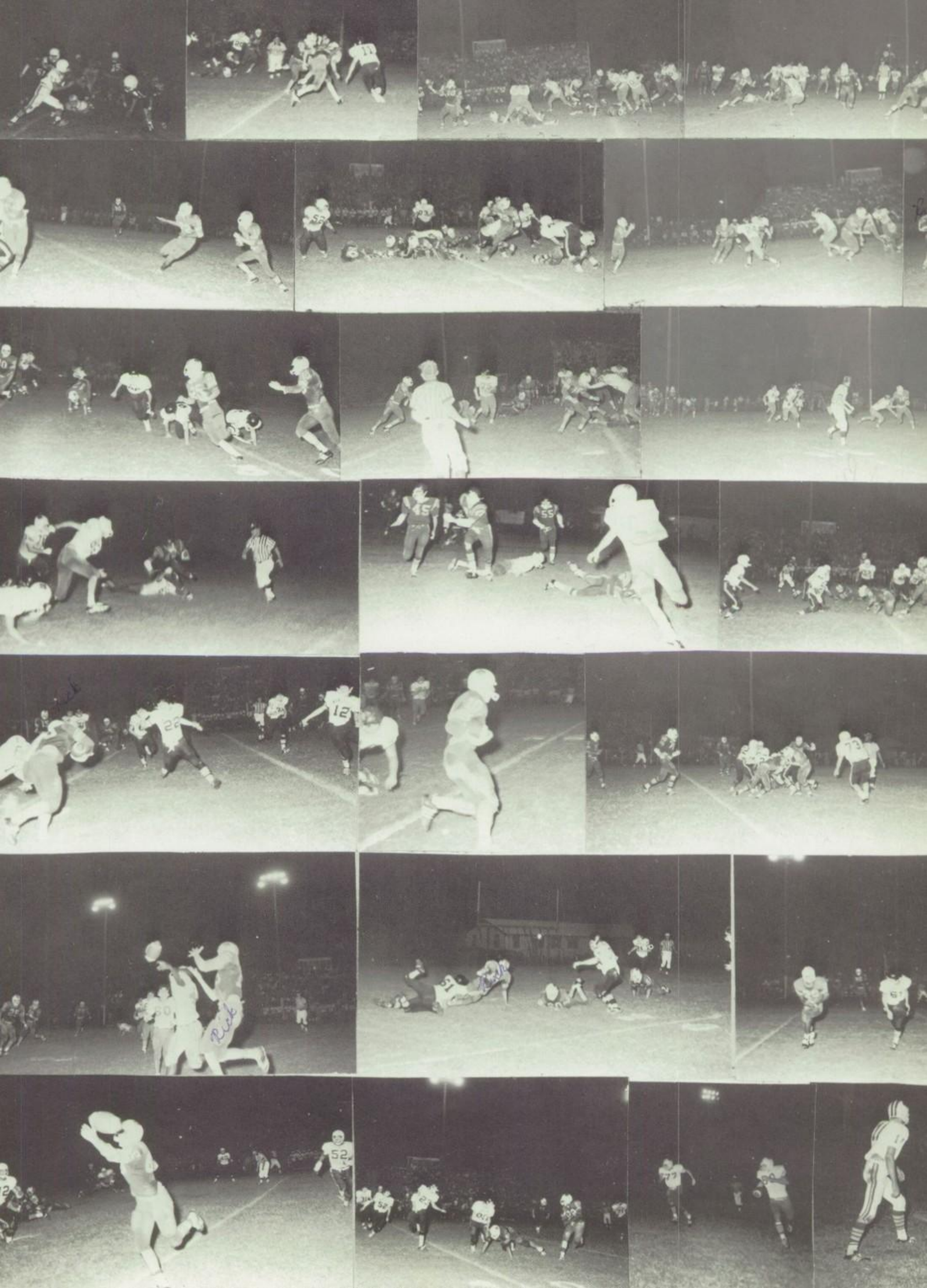

Marsha
Diana

Diana

Marsha

ADVERTISERS

COMPLIMENTS OF

BOND FEED STORE

COMPLIMENTS OF

Leann

Marsha

DURANT CHEV. CO.

WE HAVE BEEN

SERVING STUDENTS OF

GRANBURY SCHOOLS

SINCE 1887

WE WANT TO SERVE

YOU

FIRST NATIONAL BANK
GRANBURY TEXAS

FEDERAL DEPOSIT INSURANCE CORPORATION
$15,000 MAXIMUM INSURANCE FOR EACH DEPOSITOR
MEMBER

THE BRAZOS AGENCY

General Insurance

owners

PAT AND TOM HOLMES

109 West Pearl 573-1314 Granbury, Texas

YOUR Independent Insurance AGENT

"SERVES YOU FIRST"

©NAIA

JAY'S

REFRIGERATION

AND

ELECTRICAL

NOAH'S SALES

ENCO

Your
Humble Wholesale
Commission Agent

(Hood and Somervell Counties)

For The Finest
Petroleum Products

603 N. Lipan Drive 573-1153
Granbury, Texas 76048

Compliments of

SUPERIOR FLOOR SERVICE

Carpet, Tile and Linoleum

107 E. Bridge

573-3358

J & K CAR WASH

205 S Morgan

BILL JONES 573-3550

CURTIS KELLEY 573-1442

MAYBELLE SPORTSWEAR

Granbury, Texas

BRAZOS BARBER SHOP

JACK AND CURLEY

421 W. Pearl

MERILYN'S BEAUTY SHOP

417 West Pearl

573-1559

CHERRY'S MART

Hunting and Fishing Headquarters

Rods and Reels Fishing Tackle

We sell Hunting and Fishing License

"Everything For The Sportsman"

573-1234

103 N. Houston
(On West Side of Square)

GRANBURY REXALL DRUG

573-1164

Compliments
of

TIDWELL FURNITURE

113 East Bridge

573-3323

Sue,

Well our last year is almost over. It has been so much fun this last years and I know I'm going to miss it. You have been a great friend and I'ld had so much fun messing around with you and stuff - I hope you and Kenneth have a long and lasting future. Best of luck always.

Love,
Marsha
Sr. 70

Compliments of

JOHNSON'S THEATRES

PALACE-BRAZOS DRIVE-IN

FOR THE BEST IN FAMILY ENTERTAINMENT

THE WESTERN STORE

104 E. Pearl
Colt Prices - Thoroughbred Quality

Granbury, Texas

GRANBURY TRACTOR AND EQUIPMENT CO.

Repairs on all makes of
Tractors and Cars

Radiator Service - Batteries and Parts

1303 W. Pearl Street

P. O. Box 157
Phone 573-1866 ARMOUR ABBOTT

Compliments of

GRANBURY FLOWER AND GIFT SHOP

804 W. Pearl

Phone 573-1300

Your Building Needs Can Be Easily

Taken Care of at:

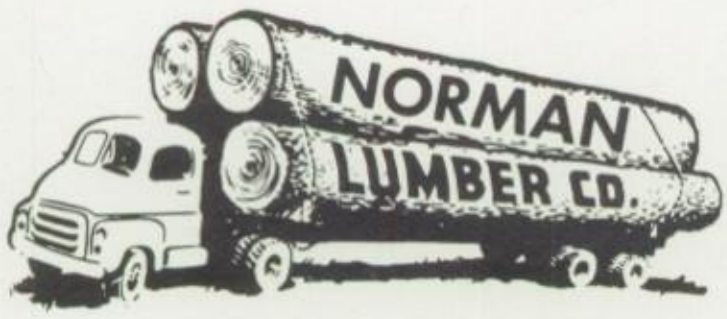

573-1175

Granbury, Texas

THOMASON HARDWARE

Frigidaire Appliances

RCA Victor TV and Radios

573-1185

MITCHELL AND TIPTON EQUIPMENTS CO.

T. C. MITCHELL
CHARLEY TIPTON
Owners

573-3322

MARTIN'S FUNERAL HOME

Ambulance Service

573-1155

Compliments
of

DUB'S PLACE

573-1488

Auto Parts, Tires
Auto Glass, Vulcanizing
Goodyear Appliances

P. H. THRASH AND SON

Feed Store and Peanut Dryer

573-1117

Compliments
of

RASH FURNITURE AND APPLIANCE

573-3202

GRANBURY GENERAL HOSPITAL

573-1131

DURHAM INSURANCE AGENCY

R. E. AND MARY KATE
DURHAM
Agents

Prompt and Fair,
Always in All Ways

111 North Baker Street

Granbury, Texas

Compliments of

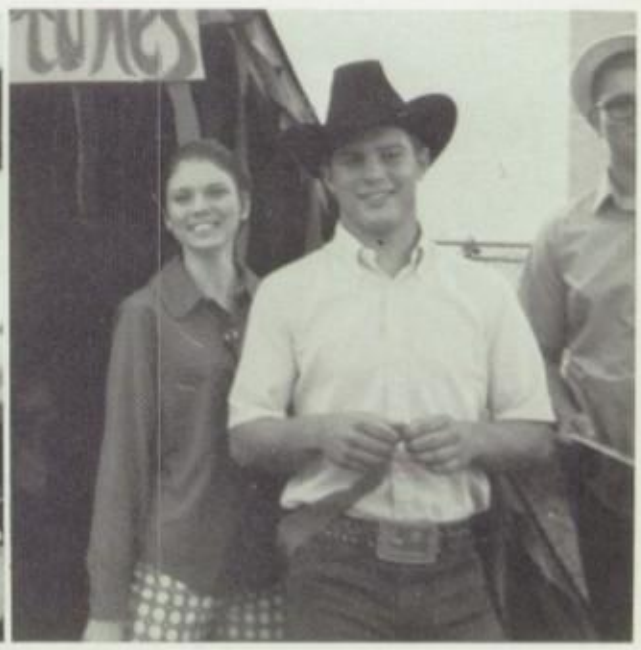

DOYLE AGENCY

Compliments of

DR. L. A. IRVIN

106 S. Houston
573-1262

GRANBURY LOCKER PLANT

Granbury, Texas
573-1577

MASSEY'S TEXACO AND GROCERY

573-9377
Open 24 Hours a Day

BUSTER SUMMERS GULF AGENT

Phone 573-1179
Granbury, Texas

Compliments
of

A FRIEND

THE FASHION SHOP

Ladies' Ready to Wear

573-1275

WESTERN AUTO STORE

DAVE UMPHRESS and
BILL WALTERS

573-3244

Compliments
of

COMB'S HARDWARE AND GIFTS

MR. AND MRS. R. P. COMBS

Granbury Automotive Supply

Your

N-A-P-A JOBBER

Is

a Good Man to Know

CITY FLORIST

Say it with flowers

573-1246

Compliments
of

HOLLY GARAGE

573-3185

CITY BARBER SHOP

DUB BALDREE

"Get a clippin' and like it"

Phone
573-3346

115 E. Bridge
Granbury, Texas

DRAPERIES

by Evalyn

Custom Drapes Fabric Roller Shades
Cornices Covered Free Estimates
Genuine Beauti Pleats

CARSWELL FOOD STORE

123 N. Houston

Free Delivery

573-1145

COLLINS DEPARTMENT STORE

We Give S & H Green Stamps

JOE and VIOLA

573-3211

WILLIAMS DRY GOODS STORE

Granbury Texas

We Give and Redeem
Scottie Stamps

E. G. (PIG) WILLIAMS

573-1600

DURANT'S FOOD STORE

For

Quality and Service

573-1137

Compliments
of

HUGHS' VARIETY

THE CASUAL SHOP

105 West Pearl

"Clothing needs for the whole family"

573-1233

MOORE'S PLUMBING SERVICE

Marsha

L. W. MOORE

213 N. Houston Granbury, Texas

WELL AND PUMP SERVICE

Business Phone 573-1721 Residence Phone 573-3473

Compliments

of

WILSON'S GROCERY

802 W. Pearl

573-1607

NORTH SIDE GROCERY AND SERVICE STATION

573-3300

Courtesy

of

CITY CLEANERS

WHITE'S AUTO

MAC and WARNER WIGGS

We give and redeem Scottie Stamps

Compliments
of

**STEWART'S
ENCO STATION**

Phone 573-1414

621 W. Pearl

Compliments
of

SLOCUM CATTLE COMPANY

Compliments
of

**ELEANOR'S
BEAUTY SHOP**

ELEANOR TANKERSLEY

Cresson, Texas
EX 6-2350

Compliments
of

A FRIEND

Dana

Zenith-Curtis Mathes-Motorola

HOWARD MEYER

320 W. Pearl
573-1202

Sales Service
Prompt Efficient Repair

TV - Furniture - Appliances

Stereo Tapes, Tapes, and Records

LECIL MEYER DON HOWARD

Hoffa

**GRANBURY
HOUSE**

Jewelers - Fine Gifts

Compliments of

GRANBURY LION'S CLUB

HOOD COUNTY NEWS TABLET

MRS. A. B. CRAWFORD

Compliments of

GAGE DAIRY KING

MR. and MRS. CARL GAGE

PURSELLEY RADIO AND TV SERVICE

GENERAL ELECTRIC

Granbury, Texas 573-1455

Live a Little!

3500 Stores the
Worlds Largest

DAIRY QUEEN

A TREAT FOR TASTE

A FOOD FOR HEALTH

COMPLIMENTS OF

BUDDIES

SUPER

MARKET

COMPLIMENTS OF

PHILLIPS
66

Phillips 66

RON'S PHARMACY

420 West Pearl 573-1143 Granbury, Texas

Prescriptions Filled Accurately Fast Delivery

When illness strikes without warning as it so often does, you can rely upon us. Our registered pharmacists will cooperate with your doctor.

PRICE EQUIPMENT COMPANY

Massey-Ferguson Equip
1301 W. Pearl
Office Phone 573-3134
Residence Phone 323-4336

CARSWELL'S COIN-O-MAT AND DRY CLEANING

LATE STOP GROCERY

Bypass 377 East
Full Line Groceries
Fishings Supplies
All Kinds of Bait
Fishing and Hunting License
Ice, SELF SERVICE GAS
Coin Operated Car Wash
Open Late for Your Convenience
Phone: 573-9381
M. T. and DOROTHY HOLLEY

CUNNINGHAM'S SERVICE STATION

on the square

TEXACO
and
FIRESTONE PRODUCTS
573-1755

Firestone

CHRON'S RESTAURANT

Specializes in Barbecue

Catering Service

573-1405

Compliments
of

MR. AND MRS. JIMMY C. DIXON

Compliments of

KAY-NELL SHOP

573-3551

LEWIS BYARS FORD, INC.

"A Trading Country Dealer
With
Modern Bank Financing"

Granbury
573-1111

Fort Worth
Ed6-8084

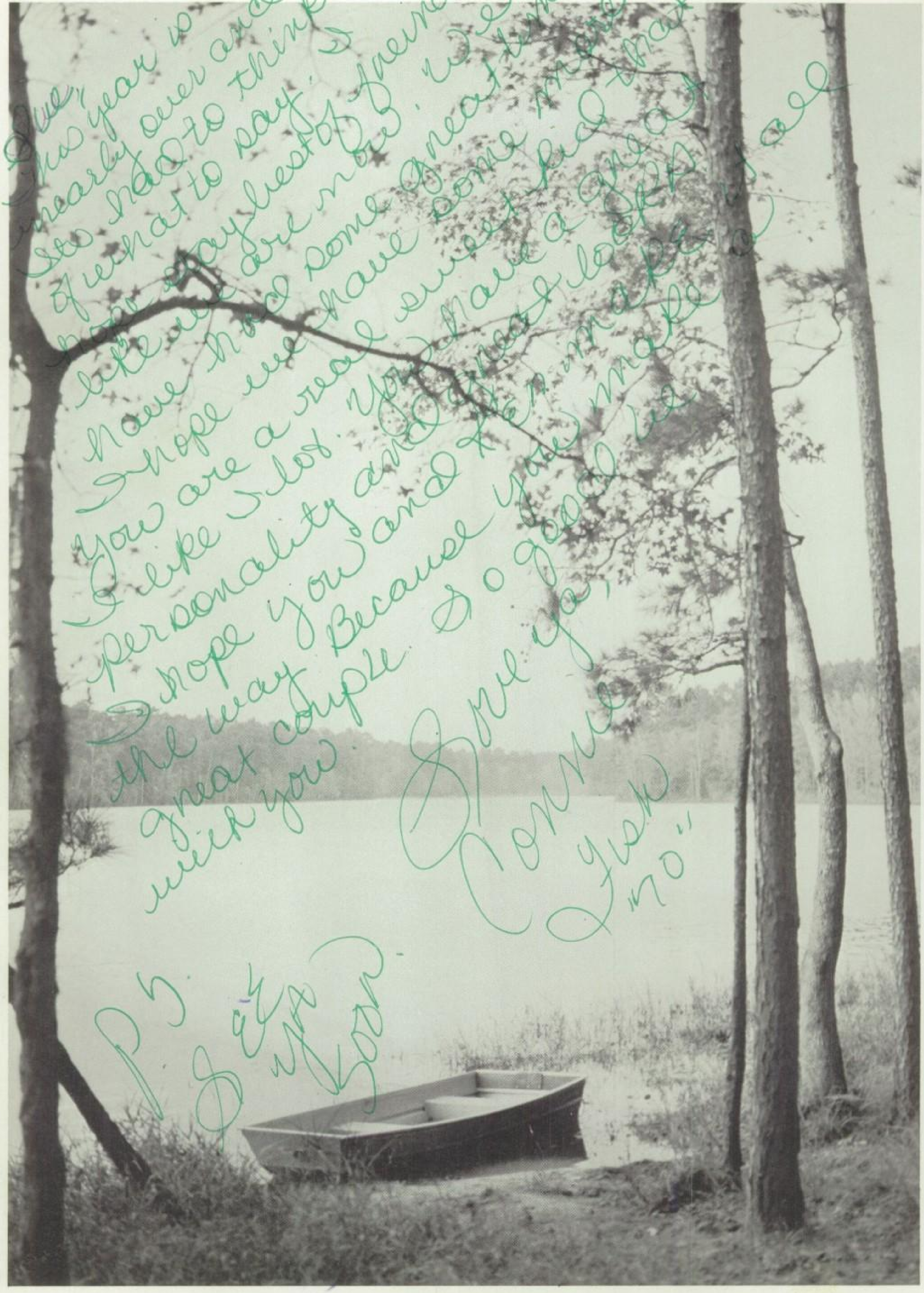

Sue,
This year is
nearly over and
Its hard to think
of what to say. I
hope maybe next yr we
can be more friends
have had some great times
I hope we have some more
you are a real sweet kid &
I like a lot. You have a great
personality and great looks
I hope you and Ken make it all
the way. Because you make a
great couple. So good luck
with you

Love ya,
Connie
"Fish"
"70"

PS
Sexy
[illegible]

Autographs

Sue, We've had great times & some bad times. I've really great times to see you finally graduating. I can't wait to see you and Ken (turtle) get hitched. Not really!! I'll probably start bawling, but I'll finally find it in myself to quit sometime or another. I'll really miss ya when you leave.

Luv ya
Bev

Sue
I guess this will be the last time that I will be signing annual for you but I have like it. Best of luck in the future.
Allen
Sr. 69-70

Sue
may we never forget the years we have spent in the past. These have been good years.
Sam Knight Jr.
Senior 70

Sue,
You are a very cute, sweet girl. I have enjoyed going to school with you these past yrs. May you have the best of luck always, and May God Bless You.
Leann Hayworth
Sr. 70

just think just four years ago we were not even freshman. now we are graduating. We have always been good friends. I hope we continue to see each other every nice in a while.

Forever

Ann Crook

'72

Sue,
This is our last year as students of G.H.S. It's kinda of sad to be leaving G.H.S. but I can't help but look forward to the future. Sue I wish you all the luck in the world.

God bless you,
Rickie
"SR. 69-70"

Sue,
This has been a pretty good year, so far the prom and we still have Senior trip left. I guess we have always been friends & I hope we will be friends forever. We have had a lot of good times together. I hope you and Kenneth get along alright; you'll make a pretty good couple. I hope our college days are as much fun as the times we had in high school. I wish you the best of luck, and hope all your endeavors are fulfilled.

love,
Richard
(Bumble)
"82"

Sue,
Our Sr. year is nearly over. Our memories will always be with us and I hope they will be happy ones. Good luck in whatever you try to do in the future and may God always be with you.

Danny
"Sr. 70"

Sue,
Well how we are at the end of our fourth year, and I'm happy to say our last. It's really be fun going to school with you these past years. Be good and may God Bless you and keep you throughout the years to come.

Love
Virginia Daniel
S2 69-70

Sue,
You are one of the greatest girls I know and you are a real nice person. Sue had a lot of fun kidding you and Ken but I hope none of it was taken serious.

Best wishes
always
Rick '75

Dear Sue,

We have had some wonderful times together and I hope we always remain friends throughout the years to come. It hard to believe this is our last year and it had been a wonderful one. Good luck to a wonderful and sweet girl who deserves the best life can offer.

Love,
Vickie

Senior
'70

Sue,

As a student teacher you have made the past weeks more interesting. I hope that I shall experience ~~from~~ knowing you as a student and learning what you want to accomplish in your school years. Lots of luck in whatever you chose to become.

Lanta Gordon

Sue,

It has been nice knowing you for the last four years. You are a very sweet girl with a great personality. May you always have the best of luck.

Pam Sr '70

Sue,
It has really been an exciting year hasn't it. It has been nice knowing and going to school with you. Best of luck to you always

Love
Mary

Sue,
I can hardly believe that our days at G.H.S are almost over. We can truly say though, that we've had some great times. You are a sweet girl and a close friend who is certainly deserving of the best life has to offer. Good luck to you in everything you attempt (especially Kennett).

Love ya (Sr-70)
Cindy Thrash

Sue,
To a very nice girl. I enjoyed being with in English Class. Best of Luck in years to come.
Always
Sarry
Sr. 69-70-71-72

Dear Sue,
It's been fun going to school with you these past years. It just doesn't seem possible that it will all be over in a few short weeks. Will have some wonderful memories of dear ole G.H.S.
Good luck in the future. I know you'll go far in life.

Love,
Carol

Sue,
We've really had a lot of fun these last four years; it's really been great! Stay sweet and you'll go far. Good Luck! Love,
Pat
69 Sr

Sue,

Things are really starting to start popping & I can't wait. Next year is going to be simply great (although I know you have your doubts as to the sincerity of that statement). We've given Mrs. Hedges fits in shorthand with our games of hide-&-seek. I'll never forget the day 6 of us piled in Nana's pickup to go to Ed Chues. Now, that was fun! I'll still have the Prom & Senior Trip & the many luncheons and parties to make the most of. Good Luck next year Sue. I know you'll achieve your goals in life for you have the spirit, spunk, & drive to keep going, even though the goings not always too smooth. Sig em Seniors!

Love
Diana
(Sr. 70)

Reserved

My Dear Sue:

Romantic start isn't it! Well here I am sitting in my bedroom trying to think of enough things to fill this whole page, but I don't think it will be to hard to do if it's for you. We've been going together for almost 6 months now and I have enjoied every moment of it. During this time we have come to know each other very good and I don't think I have to tell you that you are something special to me. You are a sort of answer to all my problems and I hope I am the same for you. We have had several problems and a few will you now who (she will probably read this) and each time we solved it ourselves and it seemed to bring us closer togeder. This year is almost over but we have several other exciting events left and I'm sure they will be fun for both of us and esp. the prom. Graduation and summer vacation is not to far off and we probably ~~can~~ will not get to see each other as ~~off~~ often but I'm sure we will manage. I fil that our friendship is just getting started and that we will have many more happy moments together. You are a wonderful girl and I hope you will succeed in everything throughout your life you attempt. May God Be Wit You.

Love,
Kenneth

P.S. Tell Beva not to cry her life away.